

# **ABBYY® FineReader PDF 15**

Podręcznik administratora systemu

Informacje w tym dokumencie mogą się zmienić bez uprzedzenia i nie niosą żadnych zobowiązań po stronie ABBYY.

Oprogramowanie opisane w tym dokumencie jest dostarczane pod rygorem umowy licencyjnej. Oprogramowanie może być używane lub kopiowane tylko i wyłącznie w ścisłej zgodności z postanowieniami umowy. Kopiowanie programu na jakikolwiek nośnik za wyjątkiem sytuacji bezpośrednio opisanych w umowie licencyjnej jest złamaniem ustawy "O prawnej ochronie oprogramowania i baz danych" Federacji Rosyjskiej oraz międzynarodowych praw.

Żaden fragment tego dokumentu nie może być reprodukowany, transmitowany w jakiegokolwiek formie, jakimikolwiek środkami elektronicznymi lub innymi dla jakichkolwiek celów bez pisemnej zgody ABBYY.

[Prawa autorskie](#) 

**Spis treści**

**Metody instalacji i aktywacji wg typu licencji i wersji produktu ..... 5**

- Metody instalacji ..... 5
  - Instalacja na jednym komputerze (standardowa instalacja programu) ..... 5
  - Instalacja na więcej niż jednym komputerze ..... 6
  - Instalacja na serwerze terminalowym ..... 7

**Instalacja programu ABBYY FineReader PDF 15 w sieci LAN (instalacja na więcej niż jednym komputerze) ..... 8**

- Wymogi administracyjnego folderu instalacyjnego ..... 9
- Wymagania usługi License Server ..... 9
- Wymagania stacji administratora licencji ..... 10
- Wymagania stacji roboczych ..... 10

**Instalacja administracyjna z serwera licencji i menedżera licencji ..... 10**

- Instalacja usług License Server i License Manager ..... 11
- Tworzenie administracyjnego punktu instalacyjnego ..... 13

**Zarządzanie licencjami ..... 14**

**Instalowanie pakietu dystrybucyjnego dla wielu użytkowników z licencjami jednostanowiskowymi ..... 15**

- Wymogi administracyjnego folderu instalacyjnego ..... 16

**Tworzenie administracyjnego punktu instalacyjnego dla wielu użytkowników z licencjami jednostanowiskowymi ..... 17**

**Instalacja programu ABBYY FineReader PDF 15 na stacjach roboczych ..... 18**

- Instalacja interaktywna ..... 19
- Instalacja za pomocą wiersza poleceń ..... 19
  - Instalacja cicha ..... 20
    - Instalator Windows ..... 21
    - Dodatkowe opcje wiersza poleceń dla instalacji cichej ..... 22
    - Oinstalowanie programu ABBYY FineReader PDF 15 w trybie cichym ..... 25
- Korzystanie z usługi Active Directory ..... 25
  - Przykład: instalacja programu ABBYY FineReader PDF 15 przy użyciu Active Directory ..... 26
- Korzystanie z programu Microsoft System Center Configuration Manager (SCCM) ..... 32
  - Przykład: Instalacja programu ABBYY FineReader PDF 15 przy użyciu programu SCCM ..... 33

**Instalacja programu ABBYY FineReader PDF 15 na Serwerze terminalowym ..... 41**

- Wymagania systemowe serwera terminalowego ..... 42
- Konfiguracja funkcji Windows RemoteApp ..... 43
- Konfiguracja Citrix Workspace App ..... 46

**Konfiguracja programu ABBYY FineReader PDF 15 przy użyciu polityki grupowej ..... 52**

- Konfiguracja programu ABBYY FineReader PDF 15 na komputerze lokalnym ..... 54

**Spis treści**

Jednoczesna instalacja programu ABBYY FineReader PDF 15 na wszystkich komputerach w domenie ..... 56

**Aktualizacje instalacji ..... 59**

**Często zadawane pytania ..... 59**

    Czy można sklonować system operacyjny, na którym został zainstalowany program ABBYY FineReader PDF 15? ..... 59

    W jaki sposób zmienić ustawienia połączeń sieciowych? ..... 60

        Konfiguracja protokołu połączenia ..... 61

        Konfiguracja portu połączenia ..... 62

    Jak naprawić program ABBYY FineReader PDF 15 na stacjach roboczych? ..... 62

        Naprawa programu ABBYY FineReader PDF 15 w trybie interaktywnym ..... 62

        Naprawa programu ABBYY FineReader PDF 15 za pomocą wiersza poleceń ..... 63

    Jak zmienić nazwę komputera z zainstalowaną usługą License Server lub przenieść ją na inny komputer? ..... 64

**Pomoc techniczna ..... 65**

**Oprogramowanie innej firmy ..... 65**

# Metody instalacji i aktywacji wg typu licencji i wersji produktu

Dostępne metody instalacji w zależności od typu licencji

	<b>Samodzieln a</b>	<b>Stanowiskow a</b>	<b>Równoczesna</b>	<b>Zdalny użytkownik</b>
Instalacja na jednym komputerze (standardowa instalacja programu)	+	+	Nie zalecane	+
Instalacja na serwerze terminalowym	-	-	+	+
Instalacja na więcej niż jednym komputerze: administracyjny punkt instalacyjny	-	+	+	+
Instalacja na więcej niż jednym komputerze: administracyjny punkt instalacyjny z automatyczną aktywacją	-	+	-	-

## Metody instalacji

### Instalacja na jednym komputerze (standardowa instalacja programu)

1. Ta metoda jest odpowiednia dla wszystkich typów licencji oprócz **Równoczesnej**.
2. Po zainstalowaniu programu FineReader należy go aktywować.

## Instalacja na więcej niż jednym komputerze

W celu instalacji programu ABBYY FineReader PDF 15 na więcej niż jednym komputerze można utworzyć administracyjny punkt instalacyjny i zainstalować program ABBYY FineReader na stacjach roboczych z serwera.

ABBYY FineReader jest aktywowany z serwera.

### 1. Przeprowadzanie instalacji administracyjnej

#### Instalacja administracyjna przy użyciu Serwera Licencji i Menadżera Licencji

- Stacje robocze nie muszą mieć dostępu do internetu.
- Konieczna jest instalacja Menadżera Licencji.
- Ten produkt można zainstalować w różnych podsieciach. Aby to zrobić, należy skonfigurować połączenie TCP/IP. Szczegółowe informacje znajdują się w sekcji [W jaki sposób zmienić ustawienia połączeń sieciowych?](#)<sup>[60]</sup>

#### Administracyjny punkt instalacyjny dla wielu użytkowników z licencjami stanowiskowymi i automatyczna aktywacja

- Stacje robocze muszą mieć dostęp do internetu.
- Nie jest konieczna instalacja Menadżera Licencji.
- Ta metoda umożliwia instalację programu FineReader na komputerach należących do różnych sieci LAN.

### 2. Metody instalacji

#### Instalacja programu ABBYY FineReader na stacjach roboczych przy użyciu jednej z następujących metod:

- **ręcznie w trybie interaktywnym**
- **poprzez wiersz poleceń**  
Można wykorzystać cichy rodzaj instalacji. W trakcie instalacji nie będą pojawiać się żadne okna dialogowe.
- **Active Directory**
  - Ta metoda może być zastosowana w połączeniu z **Zarządzaniem polityką grupy** w celu zainstalowania programu FineReader na wybranych komputerach lub w grupie domen.
  - Elementy menu i opcje wymagające połączenia z internetem mogą być ukryte. Działanie oprogramowania także można zmienić. Więcej informacji znajduje się w artykule [Konfiguracja programu ABBYY FineReader 15 przy użyciu zasady grupy](#)<sup>[52]</sup>.

- **Microsoft System Center Configuration Manager (SCCM)**

Ta metoda zapewnia największy stopień automatyzacji.

## **Instalacja na serwerze terminalowym**

Z licencją **jednoczesną** lub **zdalną**:

1. Wybór tego typu licencji pociąga za sobą konieczność utworzenia punktu instalacji administracyjnej oraz zainstalowania serwera i menedżera licencji.
2. W celu aktywacji programu ABBYY FineReader PDF 15 należy użyć Menadżera Licencji.
3. serwer licencji należy zainstalować na komputerze, który jest przez cały czas dostępny dla wszystkich serwerów terminalowych.

# Instalacja programu ABBYY FineReader PDF 15 w sieci LAN (instalacja na więcej niż jednym komputerze)

Program ABBYY FineReader PDF 15 może być instalowany i użytkowany w lokalnej sieci.

Automatyczny proces instalacji zapewnia szybkość i elastyczność w przypadku instalacji programu ABBYY FineReader PDF 15 w sieci, ponieważ nie trzeba wówczas instalować programu na każdej stacji oddzielnie.

Program ABBYY FineReader można zainstalować na każdym komputerze wyposażonym w system Microsoft Windows 8.1 (lub nowszy).

Proces instalacji składa się z następujących czynności:

## 1. Instalacja administracyjna

- Instalacja usługi ABBYY FineReader PDF 15 License Server oraz narzędzia ABBYY FineReader PDF 15 License Manager

Szczegółowe instrukcje znajdują się w [Instalacja usług License Server i License Manager](#)<sup>[11]</sup>.

**Uwaga:** Komputer, na którym zainstalowano narzędzie ABBYY FineReader PDF 15 License Manager staje się stacją administratora licencji.

- Tworzenie administracyjnego punktu instalacyjnego

Szczegółowe instrukcje znajdują się w [Tworzenie administracyjnego punktu instalacyjnego](#)<sup>[13]</sup>.

**Uwaga.** Jeśli Serwer Licencji i stacje robocze znajdują się w różnych podsieciach, należy skonfigurować połączenie TCP/IP. W tym celu na komputerze, na którym jest zainstalowany Serwer licencji, należy wprowadzić odpowiednie zmiany w protokole połączenia i ustawieniach połączeń na portach w pliku Licensing.ini, a następnie należy skopiować plik do punktu instalacji administracyjnej. Szczegółowe informacje znajdują się w sekcji [W jaki sposób zmienić ustawienia połączeń sieciowych?](#)<sup>[60]</sup>

**Uwaga.** Administracyjny punkt instalacyjny i usługa License Server mogą być zlokalizowane na tym samym komputerze lub na dwóch różnych komputerach.

## 2. Zarządzanie licencjami

Do zarządzania licencjami służy narzędzie ABBYY FineReader PDF 15 License Manager.

Aby podczas instalacji i używania programu ABBYY FineReader PDF 15 licencje zostały prawidłowo rozesłane do stacji roboczych, należy wybranym stacjom/użytkownikom nadać priorytety do uzyskiwania określonych licencji. W tym celu należy zarezerwować licencje i pule licencji dla wybranych stacji roboczych/użytkowników.

Pula licencji to zestaw licencji zapewniających dostęp do programu. Pule ułatwiają zarządzanie licencjami: można na przykład dodać kilka licencji do puli, a następnie zarezerwować ją dla wybranych stacji roboczych/użytkowników zamiast rezerwować każdą licencję osobno.

Szczegółowe informacje znajdują się w [Zarządzanie licencjami](#)<sup>[14]</sup>.



### 3. Instalacja programu ABBYY FineReader na stacjach roboczych przy użyciu jednej z poniższych metod:

- ręcznie w trybie interaktywnym
- za pomocą wiersza poleceń
- usługa Active Directory
- serwer Microsoft System Center Configuration Manager (SCCM)

Szczegółowe instrukcje znajdziesz w [Instalacja programu ABBYY FineReader 15 na stacjach roboczych](#)<sup>18</sup>.

**Uwaga.** 32-bitowej wersji programu ABBYY FineReader PDF 15 nie można zainstalować w systemie 64-bitowym. To samo dotyczy wersji 64-bitowej w systemie 32-bitowym.

#### Ważne!

Nie należy umieszczać usługi License Server w tym samym folderze, w którym znajduje się administracyjny punkt instalacyjny.

### Wymogi administracyjnego folderu instalacyjnego

1. Utworzenie administracyjnego punktu instalacyjnego wymaga 1.5 GB wolnego miejsca na dysku.
2. Należy nadać uprawnienia do przeglądania administracyjnego folderu instalacyjnego (np. `\\MyFileServer\Distribs\ABBYY FineReader PDF 15`) wszystkim użytkownikom, na których komputerach ma zostać zainstalowany program ABBYY FineReader.
3. Serwer (`\\MyFileServer`) z utworzonym administracyjnym punktem instalacyjnym musi być serwerem plików uruchamianym w systemie operacyjnym obsługującym długie nazwy plików.
4. W przypadku instalowania programu ABBYY FineReader PDF 15 za pomocą usługi Active Directory, konta z grupy Komputery domeny muszą posiadać uprawnienia do przeglądania administracyjnego folderu instalacyjnego.

### Wymagania usługi License Server

1. 100 MB wolnego miejsca na dysku do utworzenia kont i plików licencyjnych.
2. Serwer (`\\MyLicenseServer`) z zainstalowaną usługą License Server musi być uruchamiany w systemie Microsoft Windows 10, Microsoft Windows 8.1, Microsoft Windows Server 2019, Microsoft Windows Server 2016, Microsoft Windows Server 2012 R2.
3. Liczba połączeń obsługiwanych przez system operacyjny z usługą License Server musi być przynajmniej równa łącznej liczbie potencjalnych użytkowników programu (dla licencji **jednoczesnych i zdalnych**).
4. Stabilne połączenie z serwerem licencji na wszystkich stacjach roboczych.

## **Wymagania stacji administratora licencji**

1. Komputer PC z systemem Microsoft Windows 10, Microsoft Windows 8.1, Microsoft Windows Server 2019, Microsoft Windows Server 2016, Microsoft Windows Server 2012 R2.
2. System operacyjny musi obsługiwać wybrany język interfejsu.
3. 100 MB wolnego miejsca na dysku.

## **Wymagania stacji roboczych**

1. Procesor 1 GHz lub szybszy, 32-bitowy (x86) lub 64-bitowy (x64) z zestawem rozkazów SSE2.
2. System operacyjny: Microsoft Windows 10, Microsoft Windows 8.1, Microsoft Windows Server 2019, Microsoft Windows Server 2016, Microsoft Windows Server 2012 R2 (aby poprawnie współpracować z interfejsami zlokalizowanymi, system operacyjny musi obsługiwać dany język).
3. 1 GB pamięci RAM (zalecane 4 GB) W przypadku komputerów wieloprotocessorowych na każdy dodatkowy procesor wymagane jest 512 MB pamięci RAM.
4. 1.5 GB do instalacji wszystkich komponentów programu; 1.5 GB do prawidłowego działania programu.
5. Karta graficzna i monitor obsługujące rozdzielczość min. 1024x768.
6. Klawiatura i mysz lub inne urządzenie wskazujące.

## **Instalacja administracyjna z serwera licencji i menedżera licencji**

## Instalacja usług License Server i License Manager

1. Uruchom plik **AutoRun.exe** z folderu instalacyjnego i wybierz opcję **Instalacja zbiorcza > Zainstaluj i aktywuj przy użyciu Menedżera licencji > Krok 1. Zainstaluj Serwer licencji i Menedżera licencji.**

Ewentualnie uruchom plik **License Server\Setup.exe** w folderze instalacyjnym.

2. Postępuj zgodnie ze wskazówkami programu instalacyjnego.

Podczas instalacji można:

- Zainstalować usługi ABBYY FineReader License Server i ABBYY FineReader License Manager. Usługi License Server i License Manager zostaną zainstalowane na tym samym komputerze. Można też podać folder, w którym ma zostać zainstalowana usługa License Manager.
- Zainstalować tylko usługę ABBYY FineReader PDF 15 License Manager. Należy podać nazwę folderu, w którym ma zostać zainstalowana usługa License Manager oraz nazwę komputera, na którym znajduje się usługa License Server.

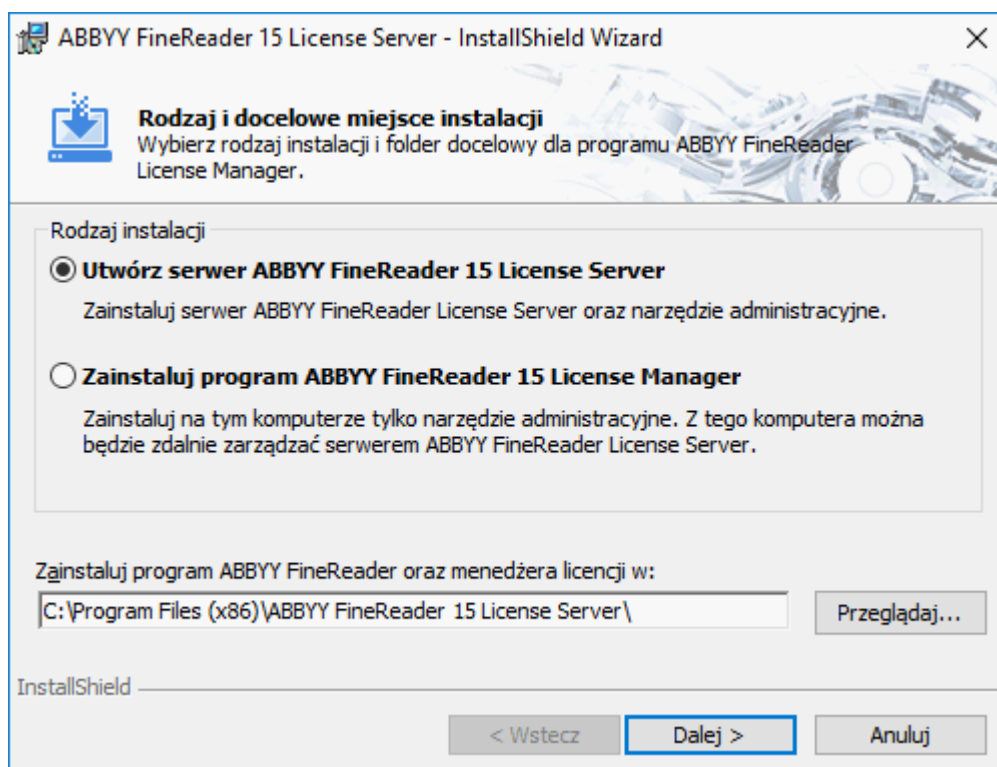

### Uwaga:

1. Jeśli kilku użytkowników ma zarządzać licencjami programu ABBYY FineReader PDF 15, wszyscy oni muszą mieć na swoich komputerach usługę License Manager.
2. Każdy użytkownik musi być członkiem jednej z dwóch lokalnych grup na serwerze.
  - Administratorzy licencji ABBYY
  - BUILTIN\Administratorzy

Uwierzytelnianie użytkowników można wyłączyć w pliku **%commonprogramfiles%**

**\ABBYY\FineReader\15\Licensing\NetworkLicenseServer.ini** (lub **%commonprogramfiles(x86)%\ABBYY\FineReader\15\Licensing\NetworkLicenseServer.ini**, jeżeli używany jest system 64-bitowy).

Plik ten znajduje się w komputerze, na którym zainstalowano usługę License Server. Do powyższego pliku należy dodać następujący parametr:

**[Licensing]**

**EnableManagerAuthorization = false**

**Ważne!** Aby zmiany zostały wprowadzone, ponownie uruchom usługę ABBYY FineReader PDF 15 Licensing Service.

## Tworzenie administracyjnego punktu instalacyjnego

1. Uruchom plik **AutoRun.exe** z folderu instalacyjnego i wybierz opcję **Instalacja zbiorcza > Zainstaluj i aktywuj przy użyciu Menedżera licencji > Krok 2. Utwórz instalację administracyjną.**

Ewentualnie za pomocą wiersza poleceń w folderze instalacyjnym wykonaj następujące polecenie: **Setup.exe /a.**

**Uwaga:** zobacz [Dodatkowe opcje wiersza poleceń do cichej instalacji](#)<sup>[19]</sup>, aby poznać dodatkowe opcje instalacji przy użyciu wiersza poleceń.

2. Postępuj zgodnie ze wskazówkami programu instalacyjnego.

Gdy program instalacyjny wyświetli monit, podaj:

- Nazwę komputera, na którym ma zostać zainstalowany serwer licencji  
**Uwaga:** Zamiast nazwy serwera można użyć jego adresu IP.
- Ścieżkę do administracyjnego folderu instalacyjnego

**Ważne!** Należy unikać przenoszenia administracyjnego folderu instalacyjnego po zainstalowaniu programu ABBYY FineReader na stacjach roboczych.

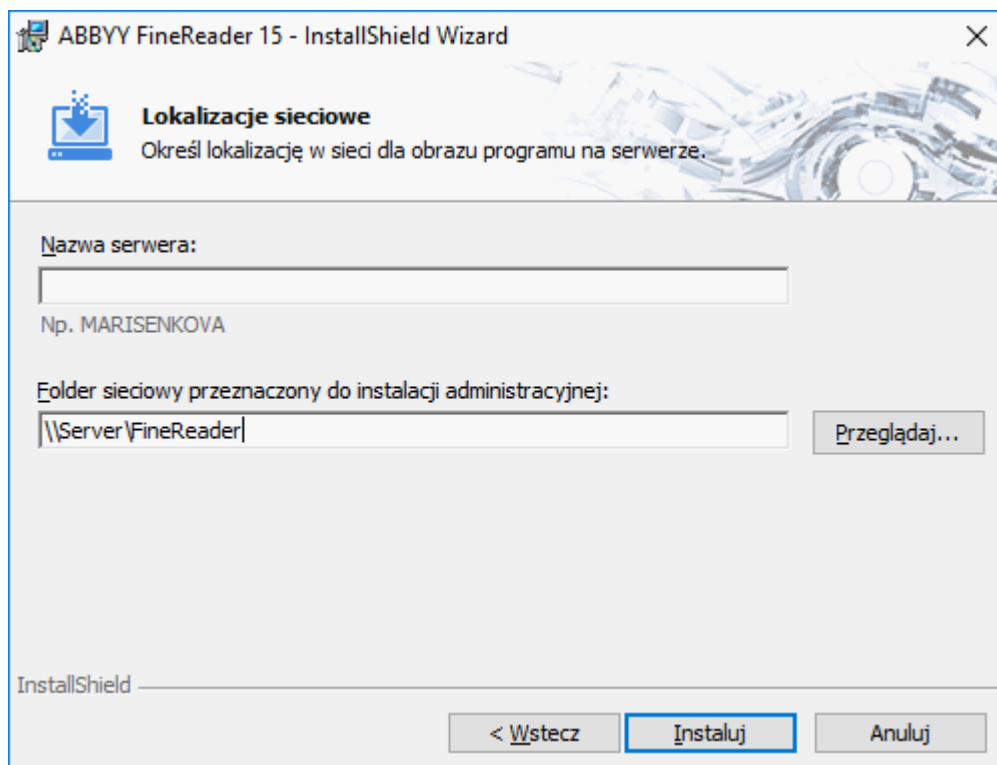

# Zarządzanie licencjami

ABBYY FineReader PDF 15 License Manager to specjalna aplikacja dołączona do programu ABBYY FineReader PDF 15, która służy do zarządzania licencjami tego programu. Aplikację tę instaluje się na stacji administracji licencjami podczas instalowania programu ABBYY FineReader PDF 15 w sieci lokalnej (szczegółowe informacje znajdują się w temacie [Instalacja usług License Server i License Manager](#)<sup>(11)</sup>).

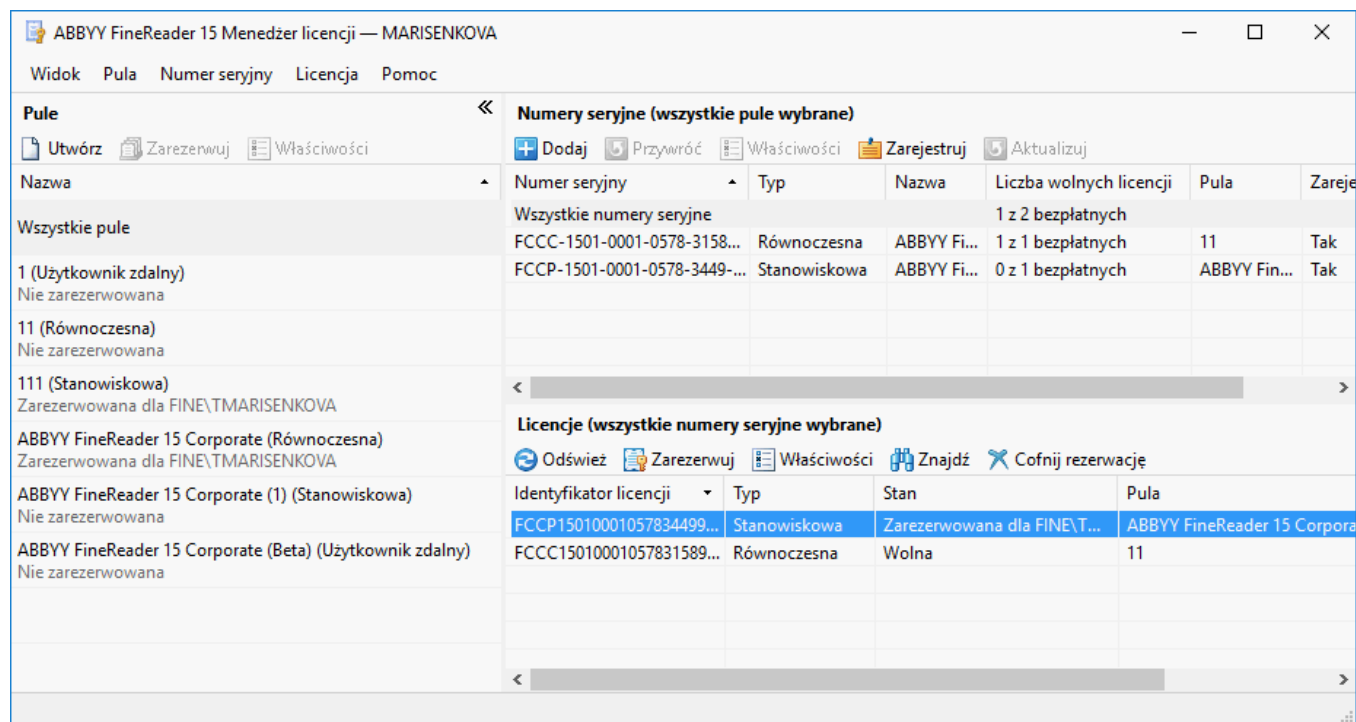

Konfiguracja licencji za pomocą usługi ABBYY FineReader PDF 15 License Manager:

## 1. Dodaj licencje do usługi ABBYY FineReader PDF 15 License Manager.

Licencja programu ABBYY FineReader PDF 15 (lub grupa licencji) ma identyfikujący ją niepowtarzalny numer seryjny. Aby aktywować licencję i dodać ją do usługę ABBYY FineReader PDF 15 License Manager, należy aktywować jej numer seryjny.

## 2. Utwórz pulę licencji i dodaj do nich potrzebne licencje.

Pula licencji to zbiór licencji lub numerów seryjnych o takim samym zakresie zastosowań. Pule licencji ułatwiają pracę z licencjami. Zamiast na przykład rezerwować każdą licencję osobno, wszystkie licencje można dodać do puli, po czym zarezerwować tę pulę dla grupy stacji roboczych / użytkowników.

## 3. Rezerwacja pul i licencji dla odpowiednich stacji roboczych i użytkowników.

Przed instalacją programu ABBYY FineReader PDF 15 na stacjach roboczych należy rozesłać licencje między stacje robocze / użytkowników w Menedżerze licencji programu ABBYY FineReader PDF 15. Proces dystrybucji polega na rezerwacji licencji dla określonej stacji roboczej / użytkownika. Kiedy licencja zostanie zarezerwowana, prawo do korzystania z niej będzie mieć tylko określona stacja robocza / użytkownik.

**Ważne!** Rezerwacja licencji stanowiskowych i pul przed rozpoczęciem instalacji programu ABBYY FineReader PDF 15 na stacjach roboczych. Aby utworzyć lub usunąć powiązanie stacji roboczej po zainstalowaniu na niej programu ABBYY FineReader PDF 15, konieczne jest usunięcie programu z tej stacji. Aby przenieść licencję pojedynczą z jednej stacji roboczej na inną po zainstalowaniu programu ABBYY FineReader PDF 15, należy dezaktywować tę licencję. Liczba dozwolonych dezaktywacji jest ograniczona.

Więcej informacji na temat typów licencji i pracy z programem ABBYY FineReader PDF 15 License Manager znajduje się w pliku pomocy usługi ABBYY FineReader PDF 15 License Manager.

## Instalowanie pakietu dystrybucyjnego dla wielu użytkowników z licencjami jednostanowiskowymi

Do wdrożenia pakietu dystrybucji dla wielu użytkowników z automatyczną aktywacją nie jest potrzebna instalacja serwera licencji ani menedżera licencji.

Instalacja pakietu dystrybucyjnego dla wielu użytkowników w sieci lokalnej przebiega następująco:

### 1. Utworzenie punktu instalacji administracyjnej dla wielu użytkowników

Ten etap polega na dodaniu do pakietu dystrybucyjnego klucza aktywacji dla wielu użytkowników, dzięki czemu oprogramowanie ABBYY FineReader można będzie instalować na stacjach roboczych bez konieczności wprowadzania numeru seryjnego.

Więcej informacji na ten temat zawiera rozdział [Tworzenie administracyjnego punktu instalacyjnego dla wielu użytkowników z licencjami jednostanowiskowymi](#)<sup>[17]</sup>.

### 2. Instalacja programu ABBYY FineReader na stacjach roboczych przy użyciu jednej z poniższych metod:

- ręcznie w trybie interaktywnym
- za pomocą wiersza poleceń
- usługa Active Directory
- serwer Microsoft System Center Configuration Manager (SCCM)

Szczegółowe instrukcje znajdziesz w [Instalacja programu ABBYY FineReader 15 na stacjach roboczych](#)<sup>[18]</sup>.

**Uwaga:** 32-bitowej wersji programu ABBYY FineReader PDF 15 nie można zainstalować w systemie 64-bitowym. To samo dotyczy wersji 64-bitowej w systemie 32-bitowym.

## Wymogi administracyjnego folderu instalacyjnego

1. Utworzenie administracyjnego punktu instalacyjnego wymaga 1.5 GB wolnego miejsca na dysku.
2. Należy nadać uprawnienia do przeglądania administracyjnego folderu instalacyjnego (np. \\MyFileServer\Programs Distributions\ABBYY FineReader PDF 15) wszystkim użytkownikom, na których komputerach ma zostać zainstalowany program ABBYY FineReader.
3. Serwer (\\MyFileServer) z utworzonym administracyjnym punktem instalacyjnym musi być serwerem plików uruchamianym w systemie operacyjnym obsługującym długie nazwy plików.
4. W przypadku instalowania programu ABBYY FineReader PDF 15 za pomocą usługi Active Directory, konta z grupy Komputery domeny muszą posiadać uprawnienia do przeglądania administracyjnego folderu instalacyjnego.
5. Wprowadzona ścieżka powinna spełniać następujące wymagania:
  - Ścieżka nie może zawierać żadnych znaków nienależących do strony kodowej języka wybranego jako domyślny język systemowy dla aplikacji niekorzystających ze strony kodowej Unicode.
  - Nazwy folderów pośrednich nie mogą zaczynać się od spacji.

**Uwaga:** informacje na temat wymogów stacji roboczych znajdują się w dokumencie [Wymagania stacji roboczych](#)<sup>10</sup>.



# Tworzenie administracyjnego punktu instalacyjnego dla wielu użytkowników z licencjami jednostanowiskowymi

1. Uruchom plik **AutoRun.exe** z folderu instalacyjnego i wybierz opcję **Instalacja zbiorcza > Utwórz pakiet instalacyjny z automatyczną aktywacją** i wybierz odpowiednią wersję punktu instalacji administracyjnej.

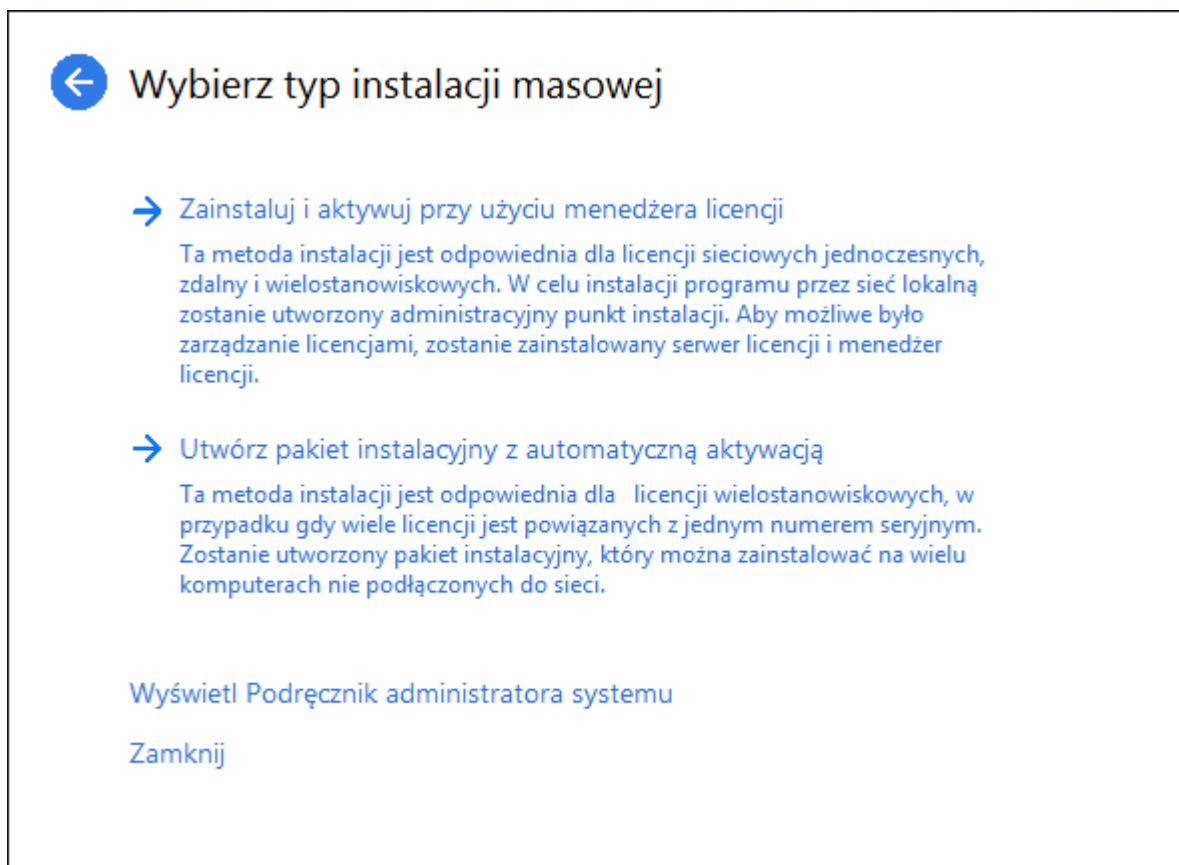

Ewentualnie wykonaj następujące polecenie za pomocą wiersza poleceń w folderze instalacyjnym: **Setup.exe /a.**

**Uwaga:** w artykule [Dodatkowe opcje wiersza poleceń do instalacji cichej](#)<sup>[22]</sup> opisano więcej opcji instalacji za pomocą wiersza poleceń

2. Postępuj zgodnie ze wskazówkami programu instalacyjnego.  
Możesz dodać klucz aktywacji dla wielu użytkowników do istniejącego pakietu dystrybucyjnego lub utworzyć nowy punkt instalacji administracyjnej. Jeżeli wybierzesz to drugie, konieczne będzie określenie ścieżki folderu, w którym ów nowy punkt instalacji administracyjnej będzie się znajdować. Ścieżka ta powinna spełniać następujące wymagania:
  - Ścieżka nie może zawierać żadnych znaków nienależących do strony kodowej języka wybranego jako domyślny język systemowy dla aplikacji niekorzystających ze strony kodowej Unicode.

- Nazwy folderów pośrednich nie mogą zaczynać się od spacji.

W rezultacie zostanie utworzony pakiet dystrybucyjny oprogramowania ABBYY FineReader, który będzie można instalować na stacjach roboczych bez konieczności wprowadzania numeru seryjnego. Aktywacja oprogramowania będzie odbywać się automatycznie przez Internet, bez jakichkolwiek monitów o potwierdzenie przez użytkownika. Każda stacja robocza, na której jest instalowane oprogramowanie, musi mieć połączenie z Internetem.

## Instalacja programu ABBYY FineReader PDF 15 na stacjach roboczych

**Ważne!** Przed przystąpieniem do instalacji oprogramowania ABBYY FineReader PDF 15 na stacjach roboczych, musisz najpierw:

- utworzyć punkt instalacji administracyjnej i skonfigurować licencje za pomocą narzędzia ABBYY FineReader PDF 15 License Manager (zob. [Instalacja usług License Server i License Manager](#)<sup>[11]</sup>, [Tworzenie administracyjnego punktu instalacyjnego](#)<sup>[13]</sup>, [Zarządzanie licencjami](#)<sup>[14]</sup>).

**Uwaga:** Stacja robocza uzyska pojedynczą licencję i zostanie związana z serwerem tylko wówczas, gdy program ABBYY FineReader PDF 15 zostanie na niej zainstalowany zgodnie z konfiguracją licencji w momencie instalacji.

lub

- utworzyć punkt instalacji administracyjnej dla wielu użytkowników (zob. [Instalowanie pakietu dystrybucyjnego dla wielu użytkowników z licencjami jednoosobowymi](#)<sup>[15]</sup>).

**Uwaga:** Jeśli stacja robocza została sklonowana z innego komputera, należy zmienić wartość Identyfikatora bezpieczeństwa (SID) przed zainstalowaniem programu ABBYY FineReader, aby uniknąć błędów mechanizmu zarządzania licencjami.

## Instalacja interaktywna

1. Utwórz punkt instalacji administracyjnej (zob. [Instalacja administracyjna z serwera licencji i menedżera licencji](#)<sup>[10]</sup>) lub punkt instalacji administracyjnej dla wielu użytkowników (zob. [Instalowanie pakietu dystrybucyjnego dla wielu użytkowników z licencjami jednostanowiskowymi](#)<sup>[15]</sup>).
2. Uruchom plik **setup.exe** w administracyjnym folderze instalacyjnym.

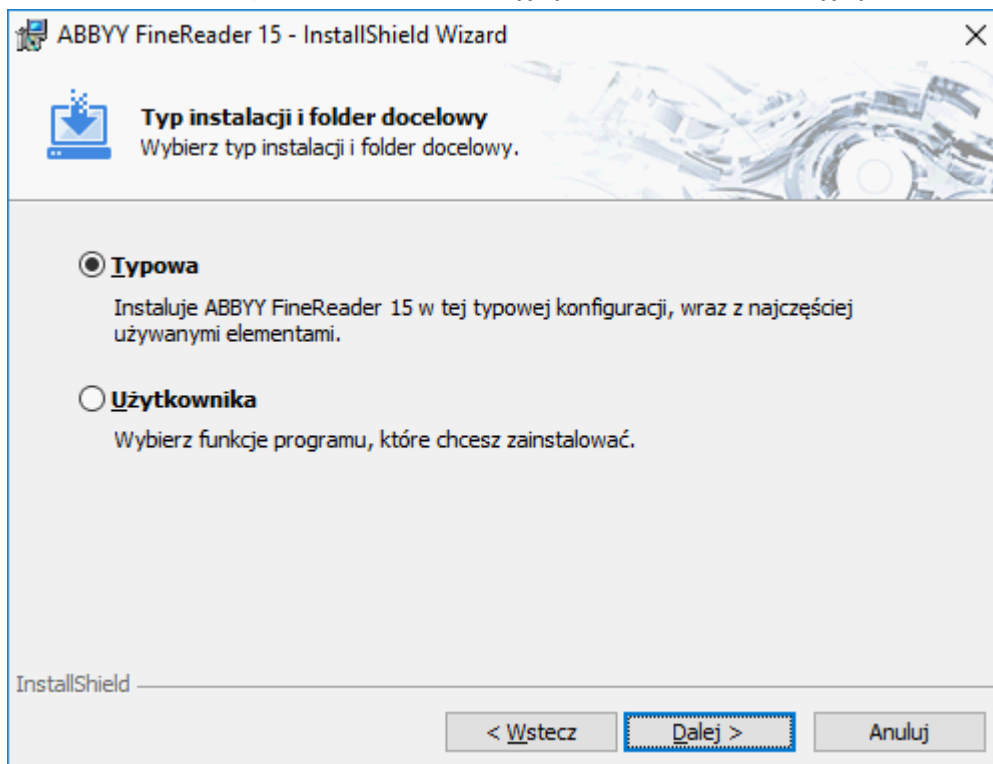

3. Postępuj zgodnie ze wskazówkami kreatora instalacji.

## Instalacja za pomocą wiersza poleceń

1. Utwórz punkt instalacji administracyjnej (zob. [Instalacja administracyjna z serwera licencji i menedżera licencji](#)<sup>[10]</sup>) lub punkt instalacji administracyjnej dla wielu użytkowników (zob. [Instalowanie pakietu dystrybucyjnego dla wielu użytkowników z licencjami jednostanowiskowymi](#)<sup>[15]</sup>).
2. Uruchom plik **setup.exe** w administracyjnym folderze instalacyjnym, używając niżej podanych parametrów wiersza poleceń.

## Instalacja cicha

Aby wykonać instalację cichą, wpisz

### Setup.exe /qn

Podczas instalacji cichej nie są wyświetlane żadne konfiguracyjne okna dialogowe, a program zostaje zainstalowany z ustawieniami domyślnymi (język interfejsu zostanie wybrany automatycznie zgodnie z ustawieniami regionalnymi komputera).

**Uwaga:** Aby podczas instalacji wyświetlany był pasek postępu, zastąp opcję „/qn” opcją „/qb”. Inne okna dialogowe nie będą wyświetlane.

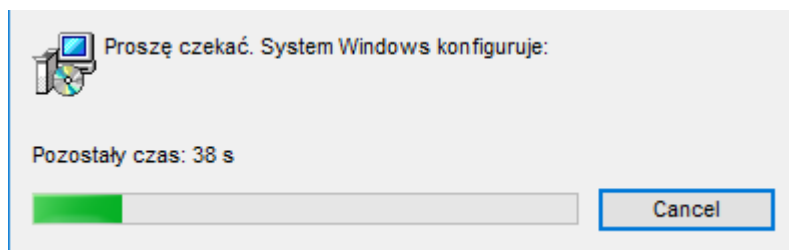

## Instalator Windows

Aby zainstalować program ABBYY FineReader PDF 15 przy użyciu Instalatora Windows, wykonaj następujące polecenie w wierszu poleceń:

**msiexec.exe /i "%ścieżkadopliku%" /qb**

Element %ścieżkadopliku% to ścieżka do pliku **ABBYY FineReader 15 x64.msi** w systemach 64-bitowych lub **ABBYY FineReader 15.msi** w systemach 32-bitowych.

**Uwaga:** zamiast **/qb** można też użyć parametru **/qn** lub **/q**.

**Ważne!** ABBYY FineReader PDF 15 nie można zainstalować w trybie interaktywnym przy pomocy Instalatora Windows.

Aby zainstalować ABBYY FineReader PDF 15, należy użyć jednego z następujących plików \*.msi:

1. Plik \*.msi z folderu instalacji administracyjnej (zobacz [Tworzenie punktu instalacji administracyjnej](#)<sup>[10]</sup>)
2. Plik \*.msi z pakietu dystrybucyjnego z automatyczną aktywacją (zobacz [Wdrażanie pakietu dystrybucyjnego dla wielu użytkowników z licencjami stanowiskowymi i automatyczną aktywacją](#)<sup>[15]</sup>)
3. Plik \*.msi z folderu zawierającego pliki instalacyjne

**Ważne!** Na stacji roboczej musi być już zainstalowany pakiet Visual C++ Redist. Pakiet Visual C++ Redist można pobrać [tutaj](#) lub zainstalować z folderu VC\_Redist, który można znaleźć w folderze z plikami instalacyjnymi.

Aby zainstalować pakiet Visual C++ Redist z folderu VC\_Redist:

- w systemie 32-bitowym uruchom plik **vcredist\_x86.exe**
- w systemie 64-bitowym uruchom pliki **vcredist\_x86.exe** i **vcredist\_x64.exe** w dowolnej kolejności.

## Dodatkowe opcje wiersza poleceń dla instalacji cichej

Opcja /L<language code> wyłącza automatyczny wybór języka interfejsu i instaluje program ABBYY FineReader z językiem interfejsu podanym w wierszu poleceń.

Możliwe **kody języka\***:

- 1026 Bułgarski
- 1028 Chiński (tradycyjny)
- 1029 Czeski
- 1030 Duński
- 1031 Niemiecki
- 1032 Grecki
- 1033 Angielski
- 1034 Hiszpański
- 1036 Francuski
- 1038 Węgierski
- 1040 Włoski
- 1041 Japoński
- 1042 Koreański
- 1043 Holenderski
- 1045 Polski
- 1046 Portugalski (Brazylia)
- 1049 Rosyjski
- 1051 Słowacki
- 1053 Szwedzki
- 1055 Turecki
- 1058 Ukraiński
- 1066 Wietnamski
- 2052 Chiński (uproszczony)

\*Liczba dostępnych języków interfejsu zależy od rodzaju posiadanego pakietu dystrybucyjnego.

Opcja /V" <wiersz polecenia>" przekazuje dany wiersz polecenia bezpośrednio do programu **msiexec.exe**.

/a – powoduje utworzenie administracyjnego punktu instalacyjnego

Zamiast wyrażenia „wiersz polecenia” można podać następujące parametry:

INSTALLDIR=" <ścieżka>"	Określa ścieżkę dostępu do folderu, w którym zostanie zainstalowany program ABBYY FineReader PDF 15.
EXPLORER_INTEGRATION=0	Nie zezwala na integrację programu ABBYY FineReader PDF 15 z Eksploratorem Windows.
SHCTDESKTOP=0	Wyłącza tworzenie na pulpicie ikony programu ABBYY FineReader PDF 15.
SSR_AUTORUN=0	Wyłącza opcję uruchamiania programu ABBYY Screenshot Reader razem z systemem.
DONT_ASK_ABOUT_DEFAULT=1	Wyłącza funkcję wyświetlania przez program ABBYY FineReader PDF 15 w oknie dialogowym pytania, czy ustawić ten program jako domyślną aplikację do otwierania plików *.PDF.
STATISTICS_ALLOWED=0	Uniemożliwia wysyłanie informacji o bieżących parametrach konfiguracyjnych programu ABBYY FineReader PDF 15 do firmy ABBYY przez internet.
CHECK_UPDATES=0	Wyłącza funkcję sprawdzania dostępności aktualizacji.
INSTALL_UPDATES=0	Wyłącza funkcję pobierania i instalowania aktualizacji.
MARKETING_TIPS_ALLOWED=0	Uniemożliwia wyświetlanie reklam.

SSR=0	Wyłącza instalację programu ABBYY Screenshot Reader.
HF=0	Wyłącza instalację programu ABBYY Hot Folder.
COMPARATOR=0	Wyłącza instalację funkcji ABBYY Compare Documents.
SN= <numer seryjny>	Określa numer seryjny dla automatycznej aktywacji licencji stanowiskowej.
LIC_SERVER_NAME= <ścieżka>	Określa ścieżkę dostępu do serwera licencji.
ADMIN_SETUP=Nr seryjny/Serwer	<p>Tworzy administracyjny punkt instalacyjny wybranego typu:  <b>ADMIN_SETUP=Nr seryjny</b></p> <p>Wyświetla okno dialogowe, w którym można wprowadzić numer seryjny dla automatycznej aktywacji.</p> <p><b>ADMIN_SETUP=Serwer</b></p> <p>Wyświetla okno dialogowe, w którym można wprowadzić adres Serwera Licencji.</p> <p><b>Uwaga:</b> Parametr ADMIN_SETUP należy przekazać do programu setup.exe wyłącznie za pomocą kombinacji klawiszy „/a /v”.</p>
EULA_ACCEPTED=1	Wyłącz wyświetlanie Umowy Licencyjnej (EULA) programu ABBYY FineReader PDF 15. Zostanie uznane, że zaakceptowano Umowę licencyjną (EULA) i Politykę prywatności.

Np.:

**Setup.exe /qn /L1049 /v INSTALLDIR="C:\ABBYY FineReader PDF 15"  
 STATISTICS\_ALLOWED=0**



To polecenie spowoduje zainstalowanie programu ABBYY FineReader PDF 15 w folderze C:\ABBYY FineReader PDF 15. Menu, okna dialogowe i inne elementy interfejsu użytkownika będą w języku rosyjskim. Informacje o wybranych ustawieniach programu ABBYY FineReader nie będą wysłane przez Internet do firmy ABBYY. Liczba dostępnych języków rozpoznawania zależy od rodzaju posiadanego pakietu dystrybucyjnego.

## Odinstalowanie programu ABBYY FineReader PDF 15 w trybie cichym

Wykonaj poniższe polecenie na stacji roboczej:

**msiexec /x {kod produktu}**

i w zależności od typu architektury Windows wybierz jedno z następujących zamiast **{kod produktu}**:

	x86	x64
<b>Instalacja podstawowa /pełna</b>	{F15000FE-0001-0000-0000-074957833700}	{F15000FE-0001-6400-0000-074957833700}
<b>Instalacja SLE</b>	{F15000BE-0001-0000-0000-074957833700}	{F15000BE-0001-6400-0000-074957833700}

Np.:

**msiexec /x {F15000FE-0001-0000-0000-074957833700}**

## Korzystanie z usługi Active Directory

Rodzina systemów operacyjnych Microsoft Windows Server obejmuje usługę **Active Directory** (AD). Funkcja **Polityka grupy** przy **Instalacji oprogramowania** będąca składnikiem AD może być wykorzystana do zdalnej i jednoczesnej instalacji oprogramowania na wielu stacjach roboczych.

W Active Directory dostępne są trzy metody instalacji:

1. **Publikacja do użytkownika (nie obsługiwana)**
2. **Przypisz do użytkownika (nie obsługiwana)**
3. **Przypisz do komputera**

Program ABBYY FineReader można zainstalować wyłącznie przy użyciu metody **Przypisz do komputera**.

**Ważne!** Instalacja programu FineReader na stacji roboczej zostanie zakończona dopiero po restarcie stacji roboczej.

## Przykład: instalacja programu ABBYY FineReader PDF 15 przy użyciu Active Directory

Poniższy przykład ilustruje instalację w systemie Microsoft Windows Server 2012 R2.

1. Utwórz administracyjny punkt instalacyjny (patrz [Instalacja administracyjna z serwera licencji i menedżera licencji](#)<sup>[10]</sup>) lub punkt instalacyjny dla wielu użytkowników (patrz [Instalowanie pakietu dystrybucyjnego dla wielu użytkowników z licencjami jednostanowiskowymi](#)<sup>[15]</sup>).

**Uwaga:** W przypadku instalowania programu ABBYY FineReader PDF 15 za pomocą usługi Active Directory, konta komputerów należących do domeny muszą mieć prawa do odczytu administracyjnego folderu instalacyjnego.

2. Uruchom **Group Policy Management Console (Konsolę zarządzania polityką grupy) (gpmc.msc)**.
3. W drzewie po lewej stronie wybierz miejsce, domenę lub inną jednostkę organizacyjną, która jest właścicielem komputera lub grupy komputerów. FineReader zostanie zainstalowany na tych komputerach.
4. Kliknij prawym przyciskiem wybrany węzeł drzewa i w menu skrótów kliknij pozycję **Create a GPO... and Link it here... (Utwórz GPO... i połącz go tutaj...)**

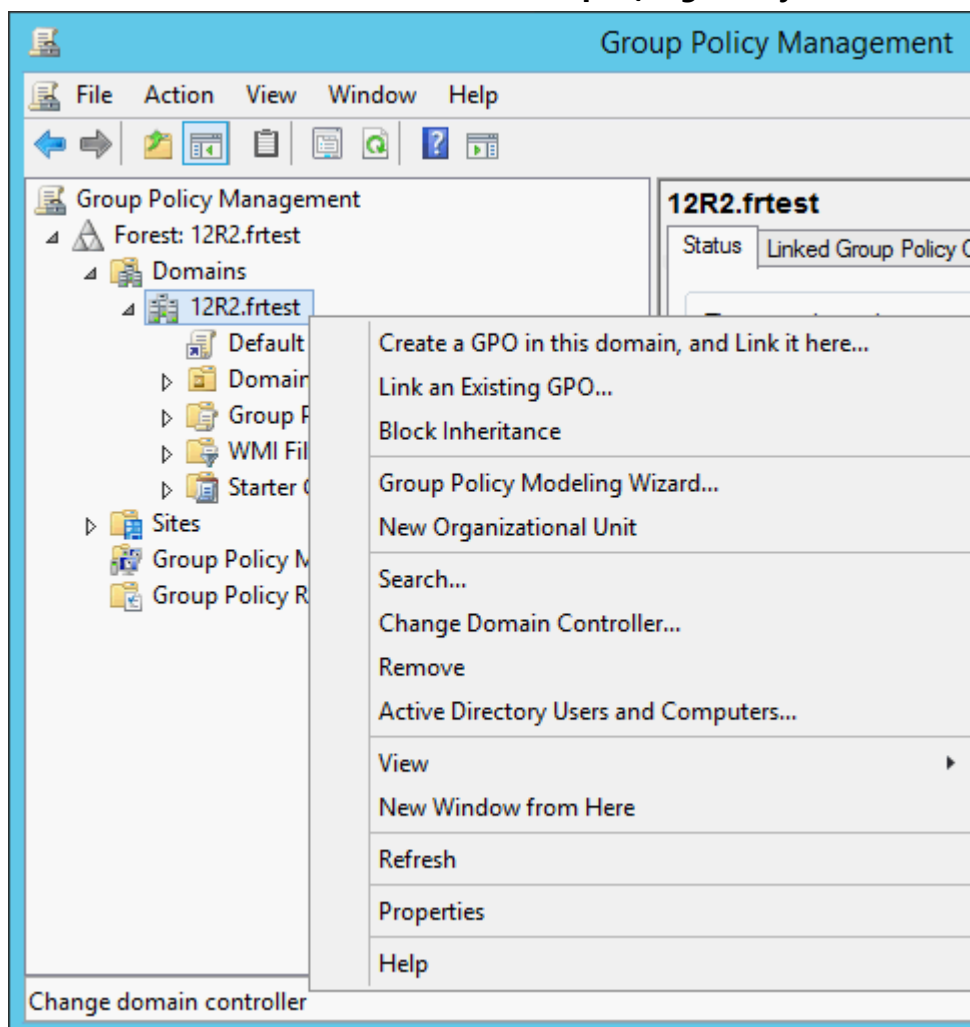

5. Wprowadź opisową nazwę i kliknij przycisk **OK**.

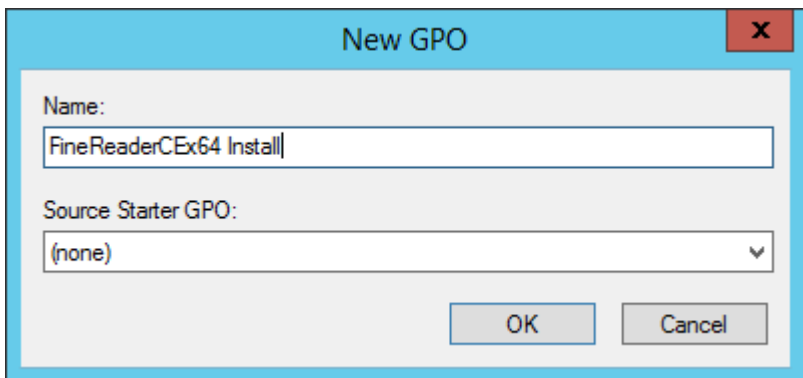

6. Kliknij przycisk **Add...(Dodaj...)** w grupie **Security Filtering (Filtrowanie bezpieczeństwa)** i wybierz grupy, które zawierają te komputery, na których ma być zainstalowany program ABBYY FineReader PDF 15.

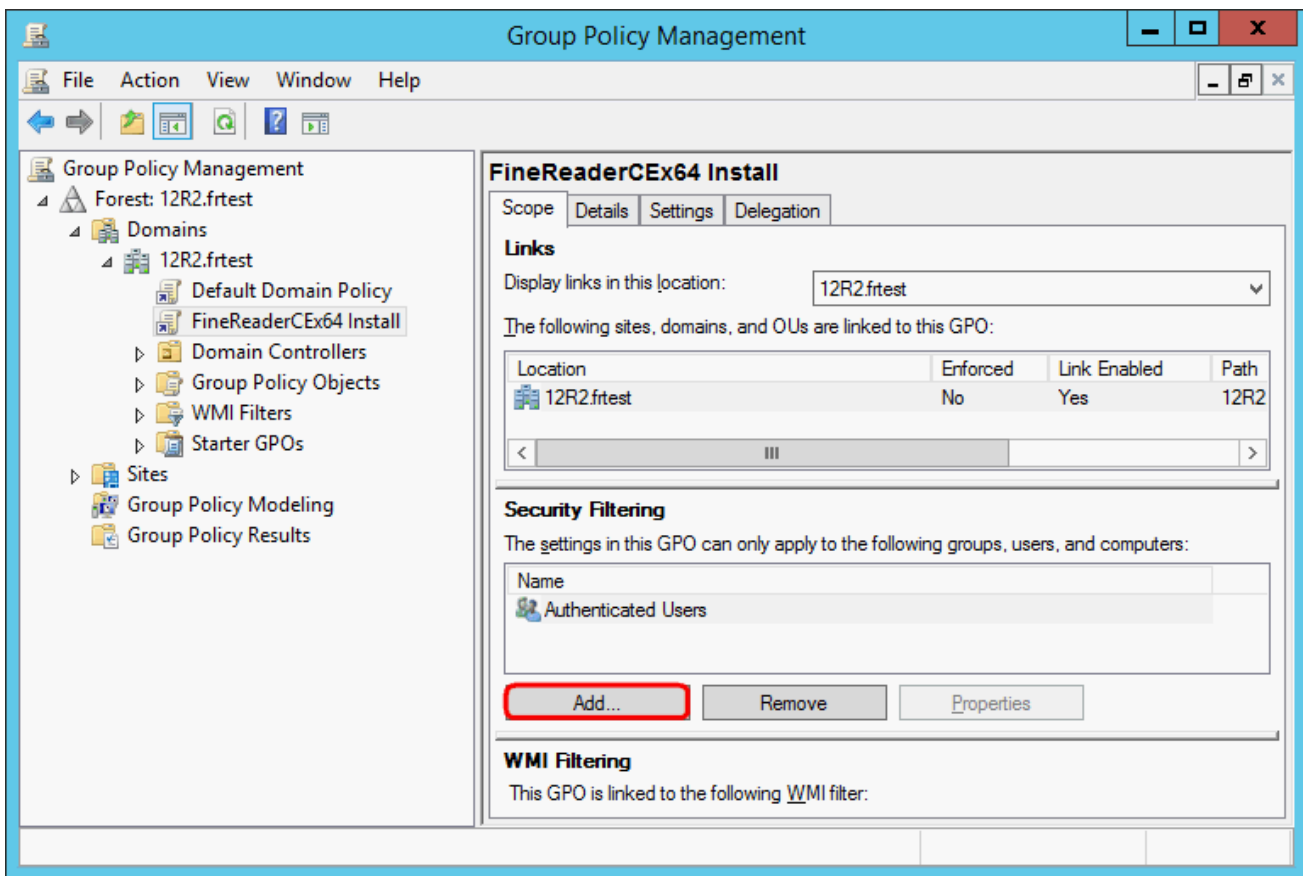

7. Kliknij prawym przyciskiem myszy utworzony obiekt polityki grupy (GPO) i kliknij pozycję **Edit...** (**Edytuj...**) w menu skrótów

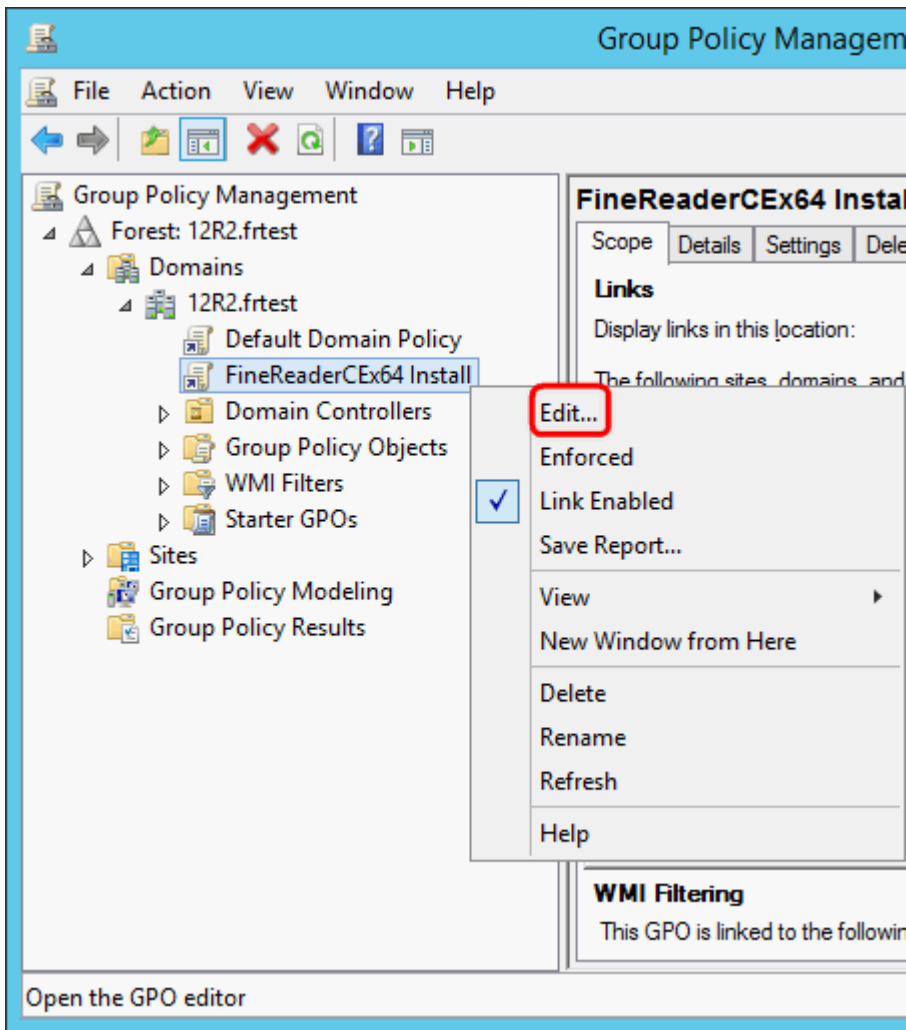

8. W oknie dialogowym **Group Policy Management Editor (Edytor zarządzania polityką grupy)**, kliknij pozycję **Computer Configuration>Policies>Software Settings>Software installation** (**Konfiguracja komputera>Polityka>Parametry oprogramowania>Instalacja oprogramowania**).

9. Kliknij **New > Package...** (Nowy > Pakiet...) w menu skrótów.

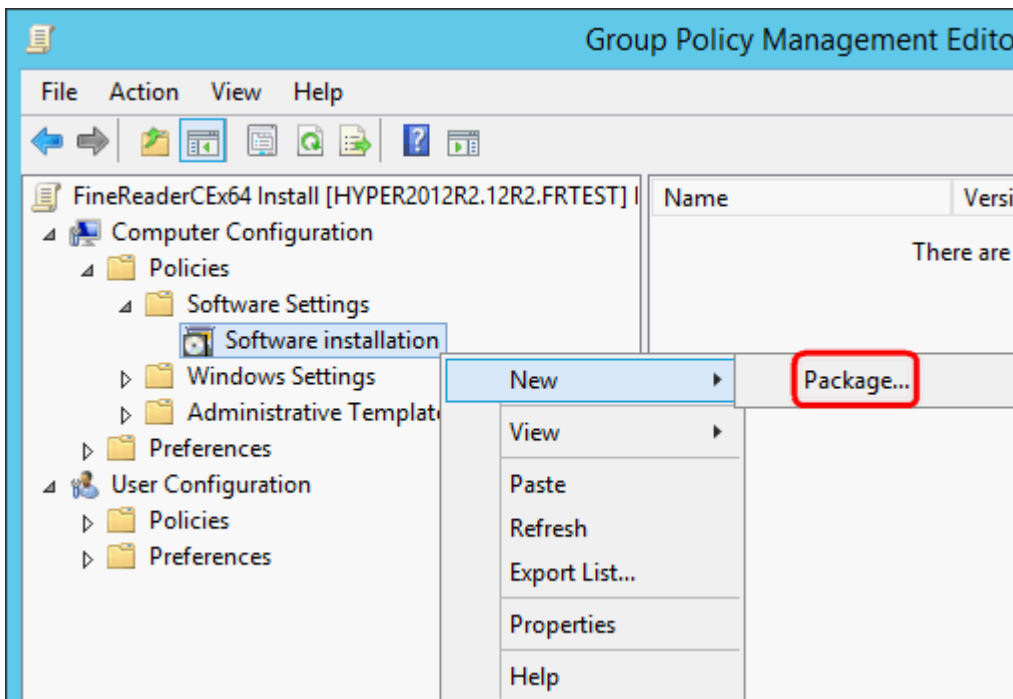

10. Wprowadź ścieżkę sieciową do pliku **ABBYY FineReader 15.msi** (przy instalacji w systemie 32-bitowym) lub do pliku **ABBYY FineReader 15 x64.msi** (w przypadku instalacji w systemach 64-bitowych). Powyższe pliki znajdują się w folderze instalacyjnym programu ABBYY FineReader PDF 15 na serwerze.

11. Wybierz **Advanced (Zaawansowaną)** metodę instalacji.

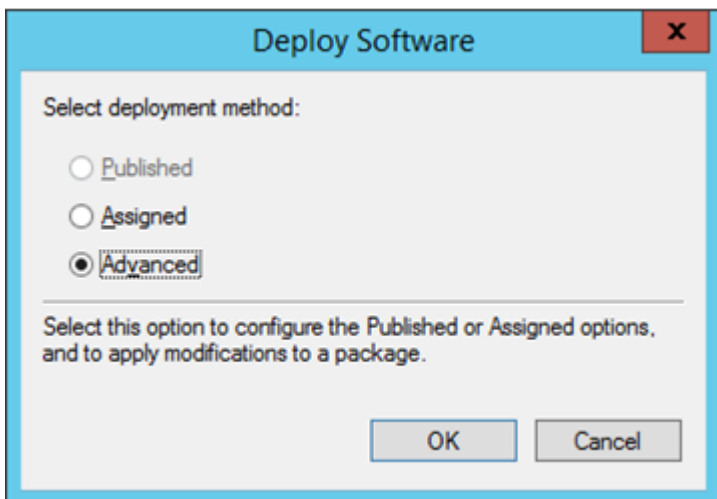

12. Zostanie otwarte okno dialogowe. Jeżeli instalowana jest wersja 32-bitowa, kliknij przycisk **Advanced (Zaawansowana)** na karcie **Deployment (Instalacja)** i sprawdź, czy wyłączona jest opcja **Make this 32-bit X86 application available to Win64 machines (Utwórz tę aplikację 32-bit X86 jako dostępną dla komputerów Win64)**.

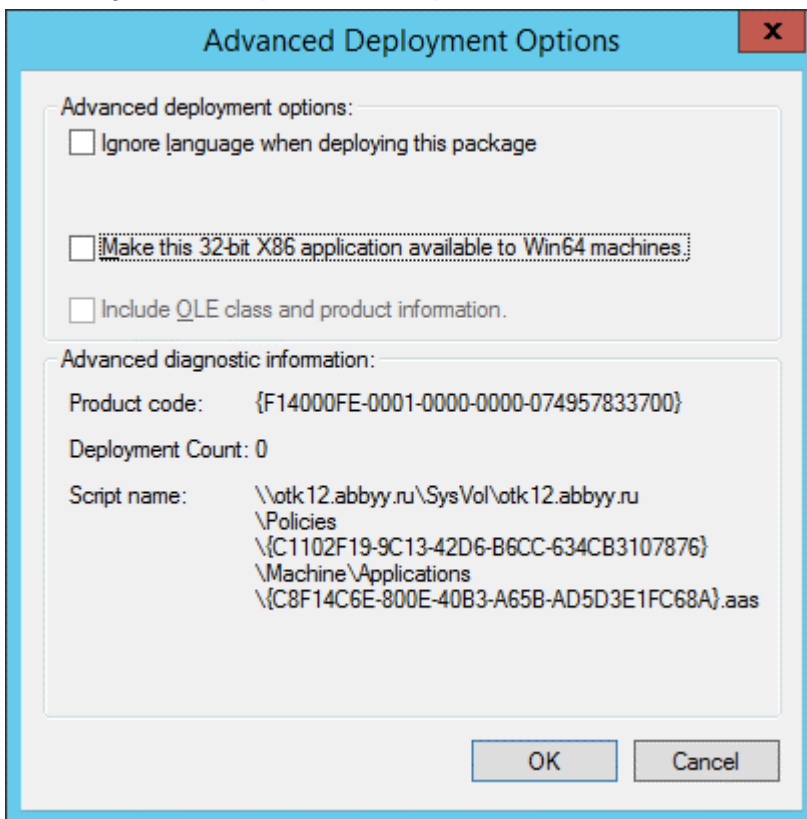

13. Przejdź na kartę **Modifications (Modyfikacje)** i kliknij **Add... (Dodaj...)**

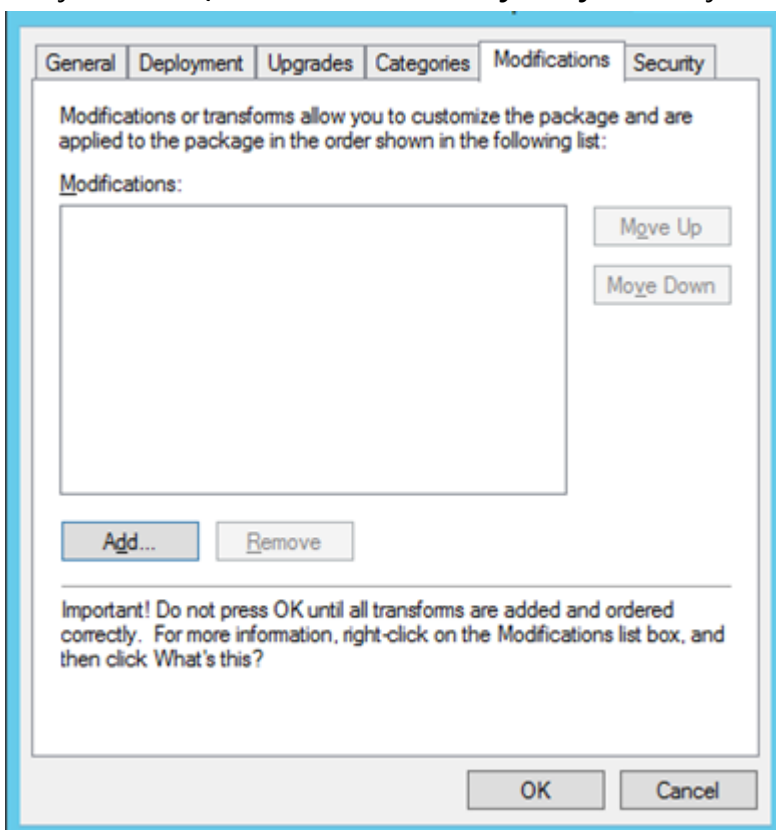

14. Wybierz plik języka interfejsu dla wybranego języka interfejsu programu ABBYY FineReader PDF
15. Pliki języków znajdują się na serwerze w administracyjnym folderze instalacyjnym.

Nazwy plików i odpowiadające im języki:

- 1026.mst Bułgarski
- 1028.mst Chiński (tradycyjny)
- 1029.mst Czeski
- 1030.mst Duński
- 1031.mst Niemiecki
- 1032.mst Grecki
- 1033.mst Angielski
- 1034.mst Hiszpański
- 1036.mst Francuski
- 1038.mst Węgierski
- 1040.mst Włoski
- 1041.mst Japoński
- 1042.mst Koreański
- 1043.mst Holenderski
- 1045.mst Polski
- 1046.mst Portugalski (Brazylia)
- 1049.mst Rosyjski
- 1051.mst Słowacki
- 1053.mst Szwedzki
- 1055.mst Turecki
- 1058.mst Ukraiński
- 1066.mst Wietnamski
- 2052.mst Chiński (uproszczony)

**Np.:** aby zainstalować program ABBYY FineReader z rosyjskim interfejsem, należy wybrać plik **1049.mst**.

## **Korzystanie z programu Microsoft System Center Configuration Manager (SCCM)**

Microsoft System Center Configuration Manager umożliwia maksymalną automatyzację zdalnej instalacji oprogramowania w sieciach korporacyjnych.

Instalacja oprogramowania przy użyciu oprogramowania SCCM składa się z trzech etapów:

1. Przygotowanie programu ABBYY FineReader PDF 15 do automatycznej instalacji (tzw. instalacja nienadzorowana).
2. Utworzenie harmonogramu instalacji, np. poprzez wybranie parametrów instalacji:
  - nazw komputerów
  - czasu instalacji
  - warunków instalacji
3. Instalacja oprogramowania na określonych komputerach przy pomocy programu SCCM zgodnie z parametrami instalacyjnymi podanymi w skrypcie.



## Przykład: Instalacja programu ABBYY FineReader PDF 15 przy użyciu programu SCCM

Przykład ten ilustruje proces instalacji w systemie Microsoft Windows Server 2012 R2.

1. Utwórz administracyjny punkt instalacyjny (patrz [Instalacja administracyjna z serwera licencji i menedżera licencji](#)<sup>[10]</sup>) lub administracyjny punkt instalacyjny dla wielu użytkowników (patrz [Instalowanie pakietu dystrybucyjnego dla wielu użytkowników z licencjami jednostanowiskowymi](#)<sup>[15]</sup>).
2. Uruchom **SCCM Administrator Console (konsolę administratora SCCM)** i wybierz sekcję **Software Library (Biblioteka oprogramowania)**.
3. Wybierz pozycję **Applications (Aplikacje)** w grupie **Application Management (zarządzanie aplikacją)**.

4. Kliknij prawym przyciskiem myszy element **Applications (Aplikacje)** i w menu skrótów kliknij pozycję **Create Application (Utwórz aplikację)**.

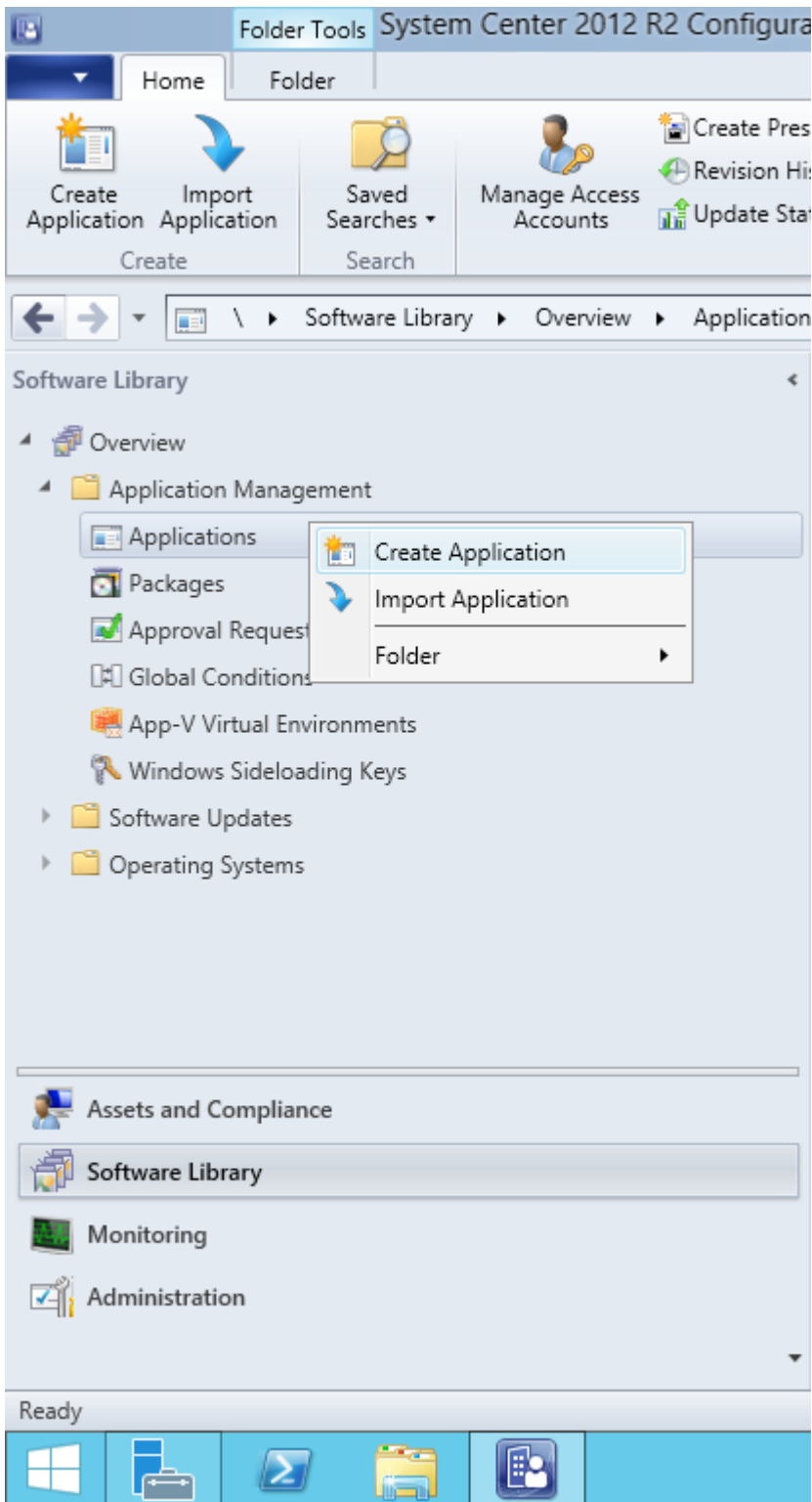

5. W oknie dialogowym **Create Application Wizard (Kreator tworzenia aplikacji)** wybierz **Automatically Detect information about this application from installation files (Automatycznie wykryj informacje o tej aplikacji z plików instalacyjnych)**. Wybierz **Windows Installer (plik instalatora Windows) (\*.msi)** z **Type** rozwijanej listy typów. Wprowadź ścieżkę dostępu do administracyjnego punktu instalacyjnego w oknie **Location (Lokalizacja)** i kliknij **Next (Dalej)**.

**Uwaga.** 32-bitowa wersja programu ABBYY FineReader PDF 15 nie może być zainstalowana na systemie 64-bitowym. To samo dotyczy wersji 64-bitowej w systemie 32-bitowym.

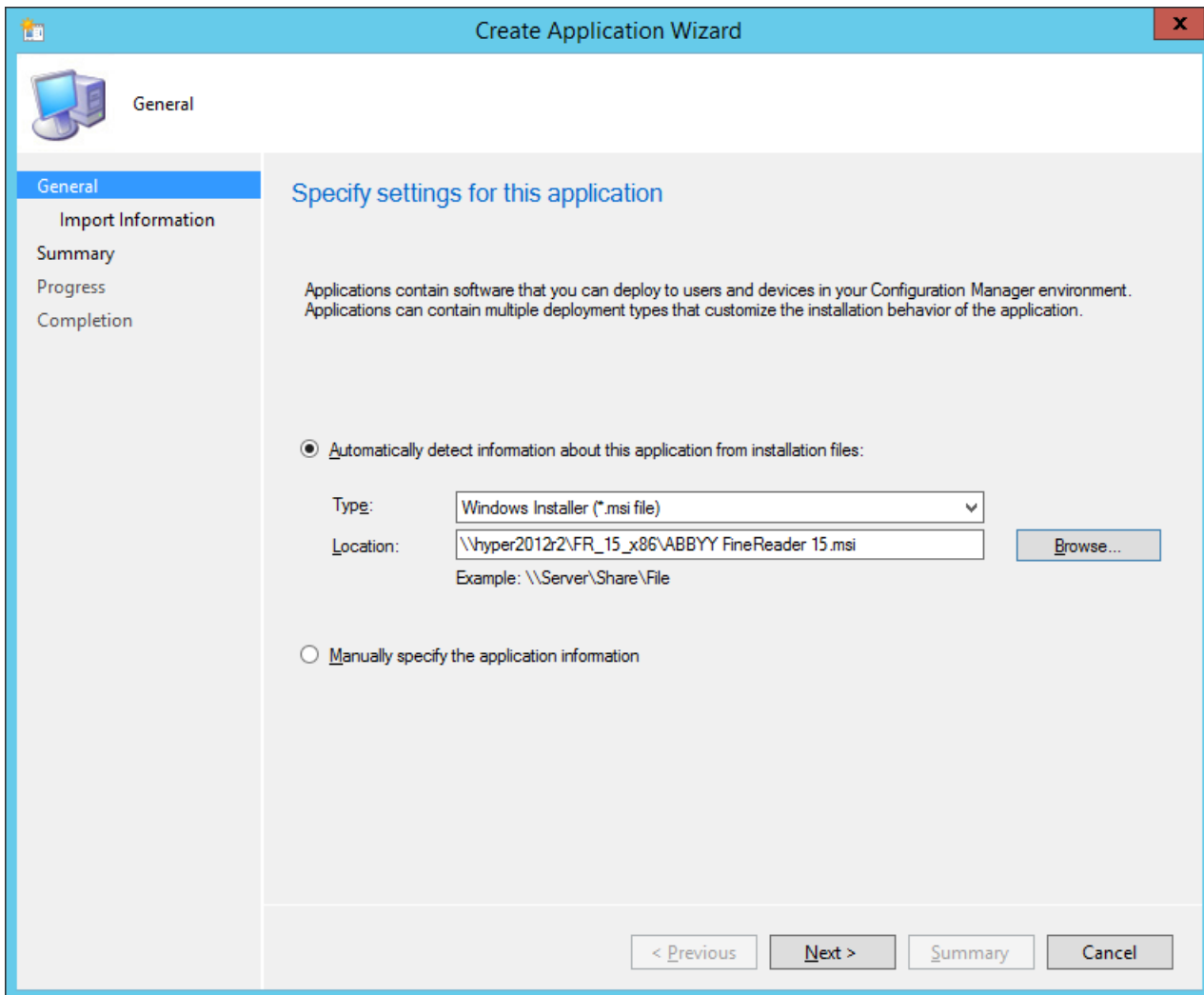

- Wprowadź wszystkie wymagane informacje o programie ABBYY FineReader PDF 15. Nie wprowadzaj żadnych zmian w polu **Installation Program (Instalacja program)**. Kliknij przycisk **Next (Dalej)**.

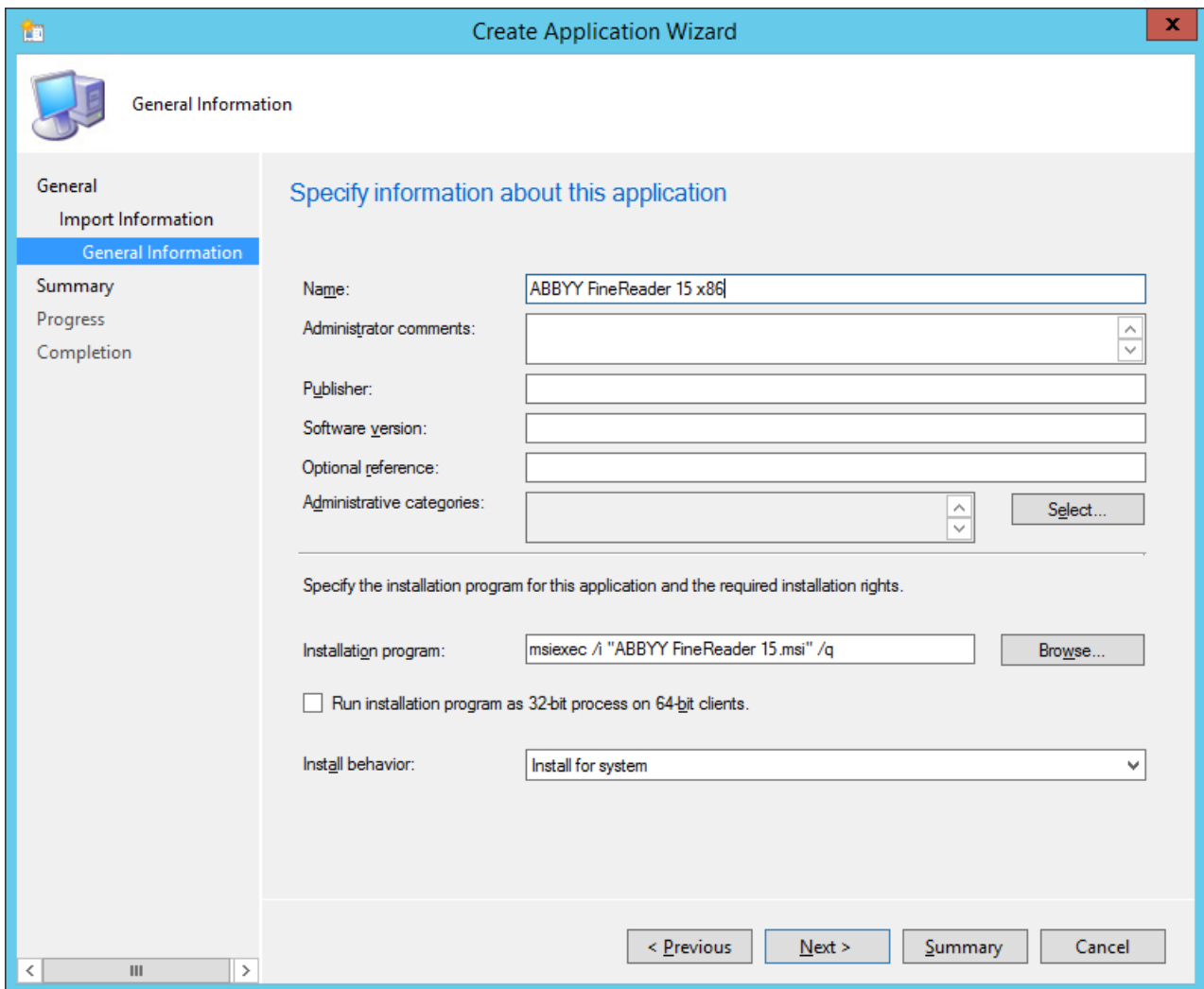

7. Sprawdź, czy aplikacja została utworzona prawidłowo i zamknij kreatora tworzenia aplikacji.

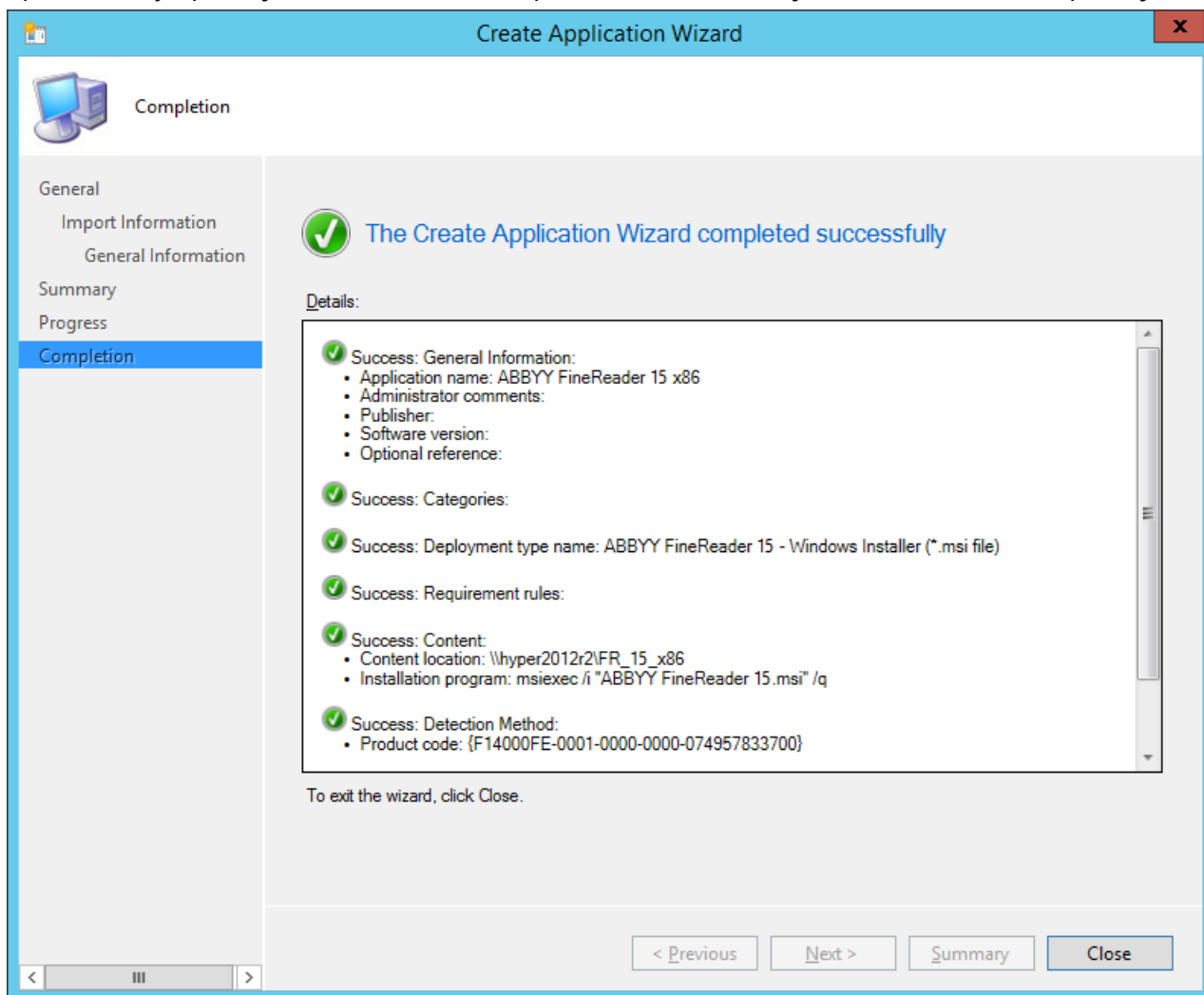

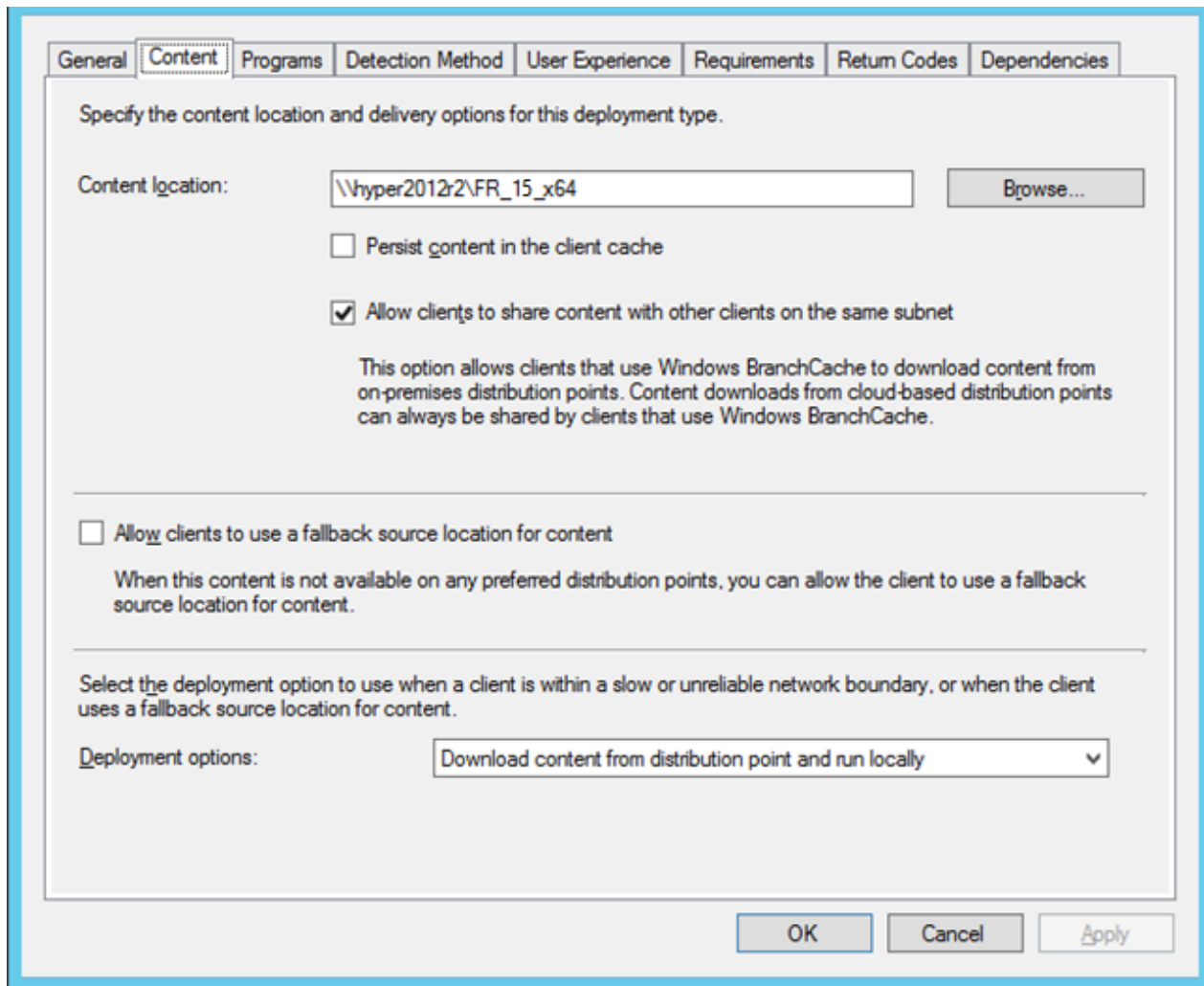

8. Aby automatycznie załadować pliki instalacyjne na stacjach roboczych:
  - a. Kliknij prawym przyciskiem myszy na utworzonej aplikacji i kliknij pozycję **Properties (Właściwości)** w menu skrótów.

- b. W otwartym oknie dialogowym przejdź na kartę **Distribution Settings (Parametry dystrybucyjne)** i włącz opcję **Automatically download content when packages are assigned to distribution points (Automatycznie pobieraj zawartość, jeżeli pakiety są przypisane do punktów dystrybucyjnych)**.

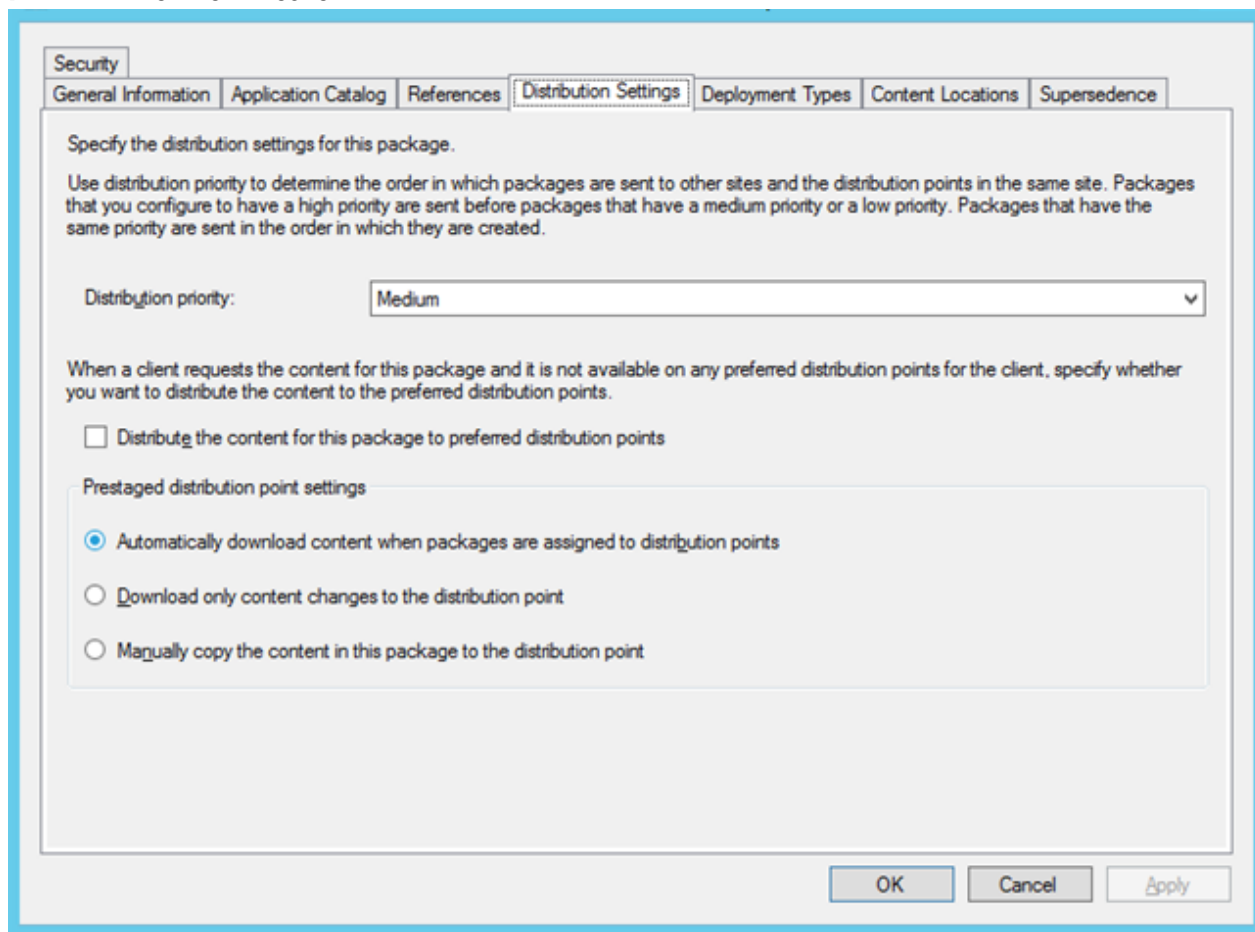

9. **Zalecane ustawienia:**

Na karcie **Deployment Types (Typy instalacji)** wybierz ABBYY FineReader 15 Windows Installer i kliknij przycisk **Edit (Edytuj)**. W oknie dialogowym właściwości przejdź na kartę **Content (Zawartość)** i ustaw **Deployment options (Opcje instalacji)** na **Download content from distribution point and run locally (Załaduj zawartość z punktu dystrybucyjnego i uruchom lokalnie)**.

10. Aby zainstalować aplikację na stacjach roboczych, kliknij ją prawym przyciskiem myszy i w menu skrótów kliknij pozycję **Deploy (Instalacja)**. Wybierz **Device Collection (Zbiór urządzeń)** w sekcji **Collection (Zbiór)**.

**Uwaga: User Collection (Instalacje Zbiorów) użytkowników nie są obsługiwane.**

11. Dokończ proces instalacji tak jak zwykle.

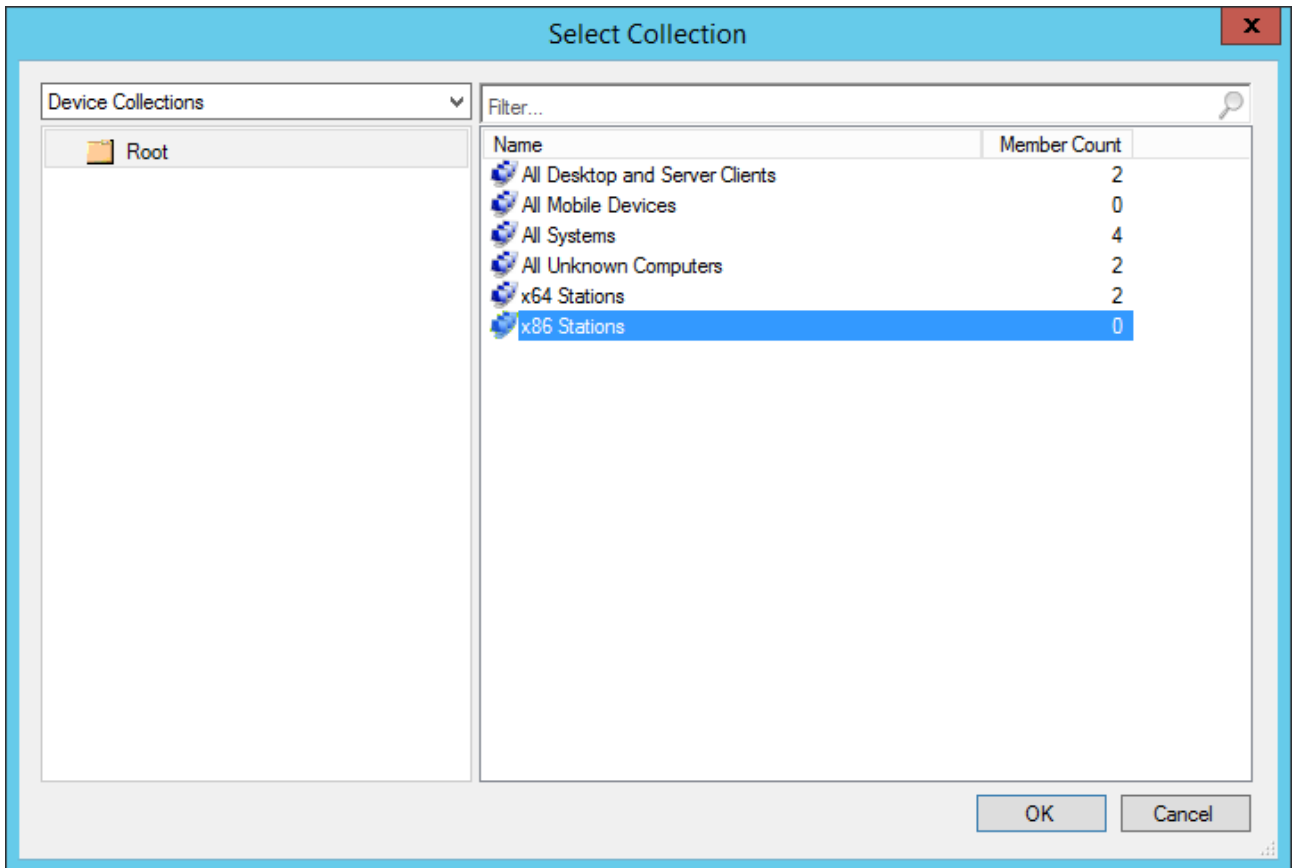



# Instalacja programu ABBYY FineReader PDF 15 na Serwerze terminalowym

## Instalacja

Instalacja programu ABBYY FineReader PDF 15 została przetestowana na serwerze Citrix Workspace App 1808 i wersjach wcześniejszych i w systemie Windows Server 2012 R2 i wersjach wcześniejszych z usługą pulpitu zdalnego systemu Windows 7.0 (instalacja została przeprowadzona przy użyciu Windows RemoteApp i Citrix Workspace App). Oba te rozwiązania mogą być zastosowane dla dowolnej wersji programu ABBYY FineReader PDF 15.

Program ABBYY FineReader PDF 15 nie obsługuje strumieniowania aplikacji.

Dla licencji **jednoczesnych** i **zdalnych**:

1. Przeprowadź instalację administracyjną.

Serwer i Menedżer licencji można zainstalować na dowolnym komputerze w sieci lokalnej.

**Ważne!** Serwer licencji powinien być zainstalowany na komputerze dostępnym przez cały czas dla wszystkich lokalnych komputerów, na których działa program ABBYY FineReader PDF 15.

**Uwaga.** Serwer licencji można zainstalować na serwerze terminalowym.

Patrz [Instalacja administracyjna z serwera licencji i menedżera licencji](#)<sup>[10]</sup>, aby uzyskać więcej informacji.

2. Uruchom Menedżer licencji.
3. Dodaj wszystkie posiadane licencje w Menedżerze licencji.
4. Zainstaluj program ABBYY FineReader PDF 15 na serwerze terminalowym z administracyjnego folderu instalacyjnego.

Program ABBYY FineReader zostanie zainstalowany na serwerze terminalowym, tak jakby to była stacja robocza. Użytkownicy będą mogli podłączyć się do serwera i korzystać z programu FineReader poprzez klienta.

**Uwaga.** Jeżeli program ABBYY Screenshot Reader został zainstalowany na serwerze terminalowym i używany jest za pośrednictwem funkcji Windows RemoteApp lub Citrix Workspace App, użytkownicy będą mogli wyłącznie robić zrzuty ekranu aplikacji, które uruchomione zostały na tym samym serwerze terminalowym.

## Specyfikacja licencji jednoczesnych i zdalnych

Liczba jednoczesnych połączeń będzie ograniczona przez parametry licencji.

**Uwaga.** Jeżeli użytkownik uruchomi program ABBYY Hot Folder lub inną powiązaną aplikację, nie uruchamiając przy tym programu FineReader, to i tak zostanie mu przydzielona **Licencja równoczesna / Zdalny użytkownik**. Powyższe nie dotyczy programu ABBYY Screenshot Reader, który do uruchomienia nie wymaga licencji **jednoczesnej/zdalnej**.

## **Wymagania systemowe serwera terminalowego**

Program ABBYY FineReader PDF 15 został przetestowany w następujących konfiguracjach serwera terminalowego:

1. Komputer z systemem operacyjnym Microsoft Windows Server 2019, 2016, 2012 R2 (zdalny pulpit, RemoteApp oraz Dostęp w sieci Web do usług pulpitu zdalnego)
2. Citrix Workspace App 1808

## Konfiguracja funkcji Windows RemoteApp

Program ABBYY FineReader PDF 15 można zainstalować przy użyciu funkcji RemoteApp. Poniżej znajdują się instrukcje, jak zainstalować funkcję RemoteApp w systemie Microsoft Windows Server 2012 R2.

Zainstaluj program ABBYY FineReader PDF 15 na serwerze.

Utwórz zbiór sesji:

1. Uruchom **Server Manager (Menedżer serwera)** i kliknij pozycję **Remote Desktop Services > Collections (Usługi pulpitu zdalnego > Kolekcje)**.
2. Kliknij **TASKS>Create Session Collection (ZADANIA>Utwórz zbiór sesji)**.

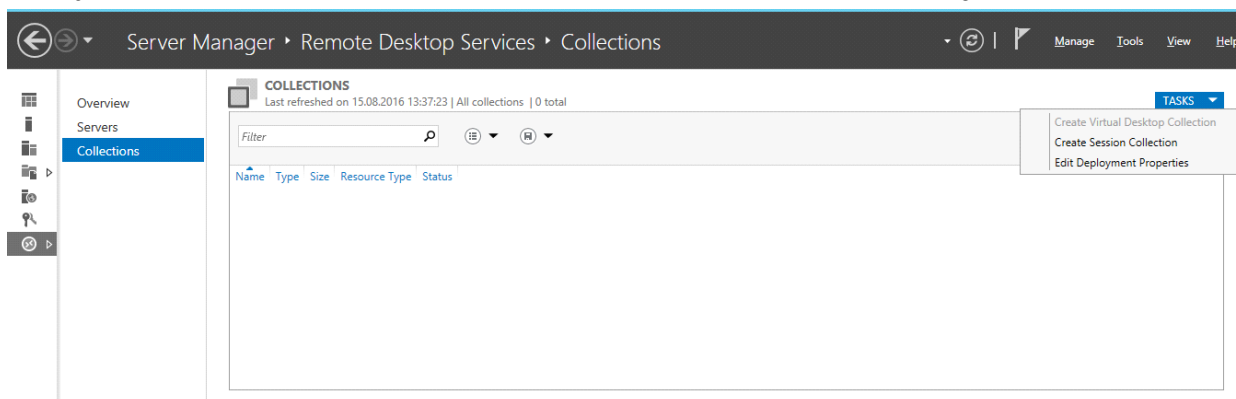

3. Podaj nazwę zbioru.

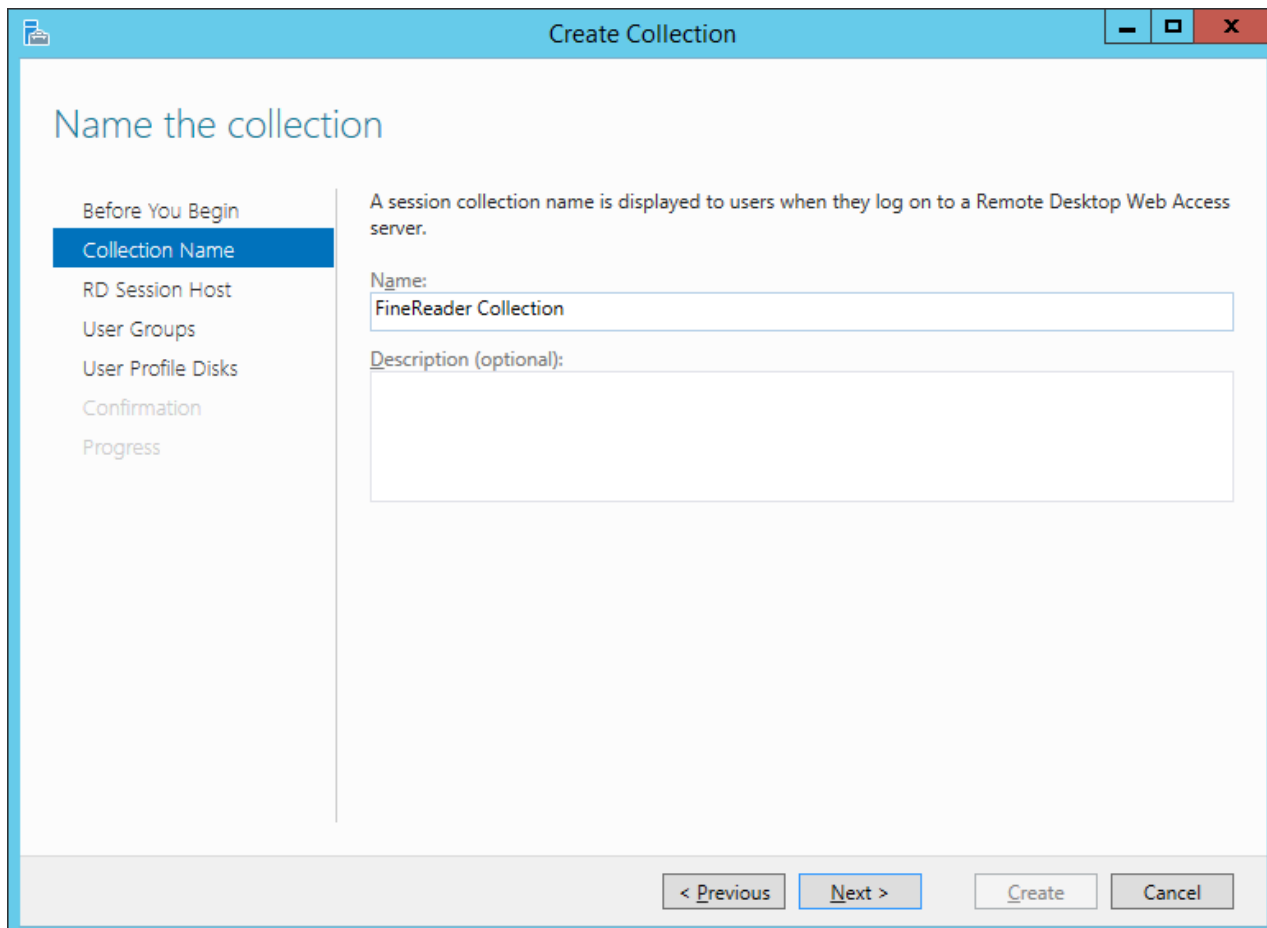

4. Wybierz serwery, na których będą uruchamiane aplikacje.

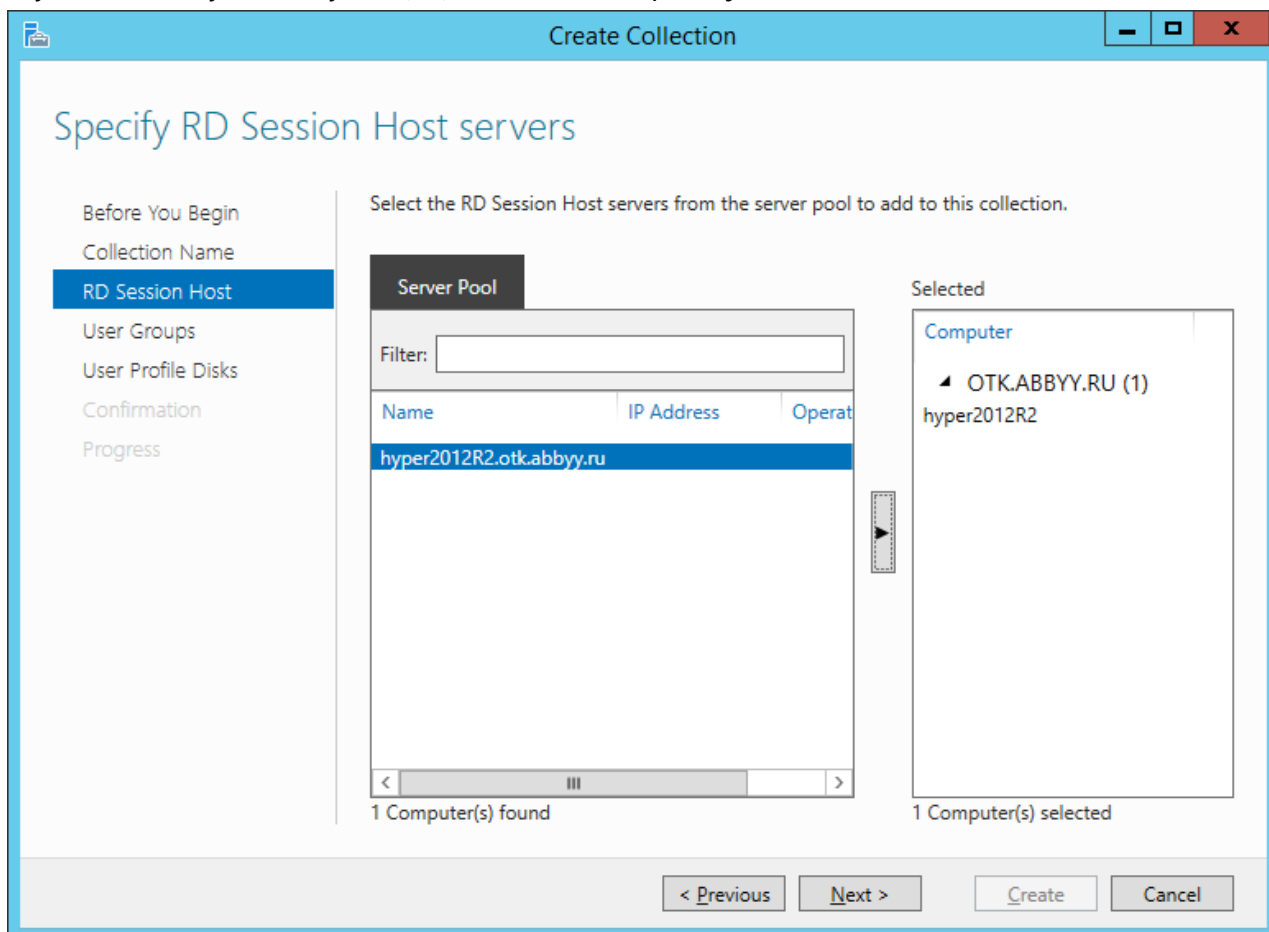

5. Wybierz grupy, które będą mieć dostęp do aplikacji.

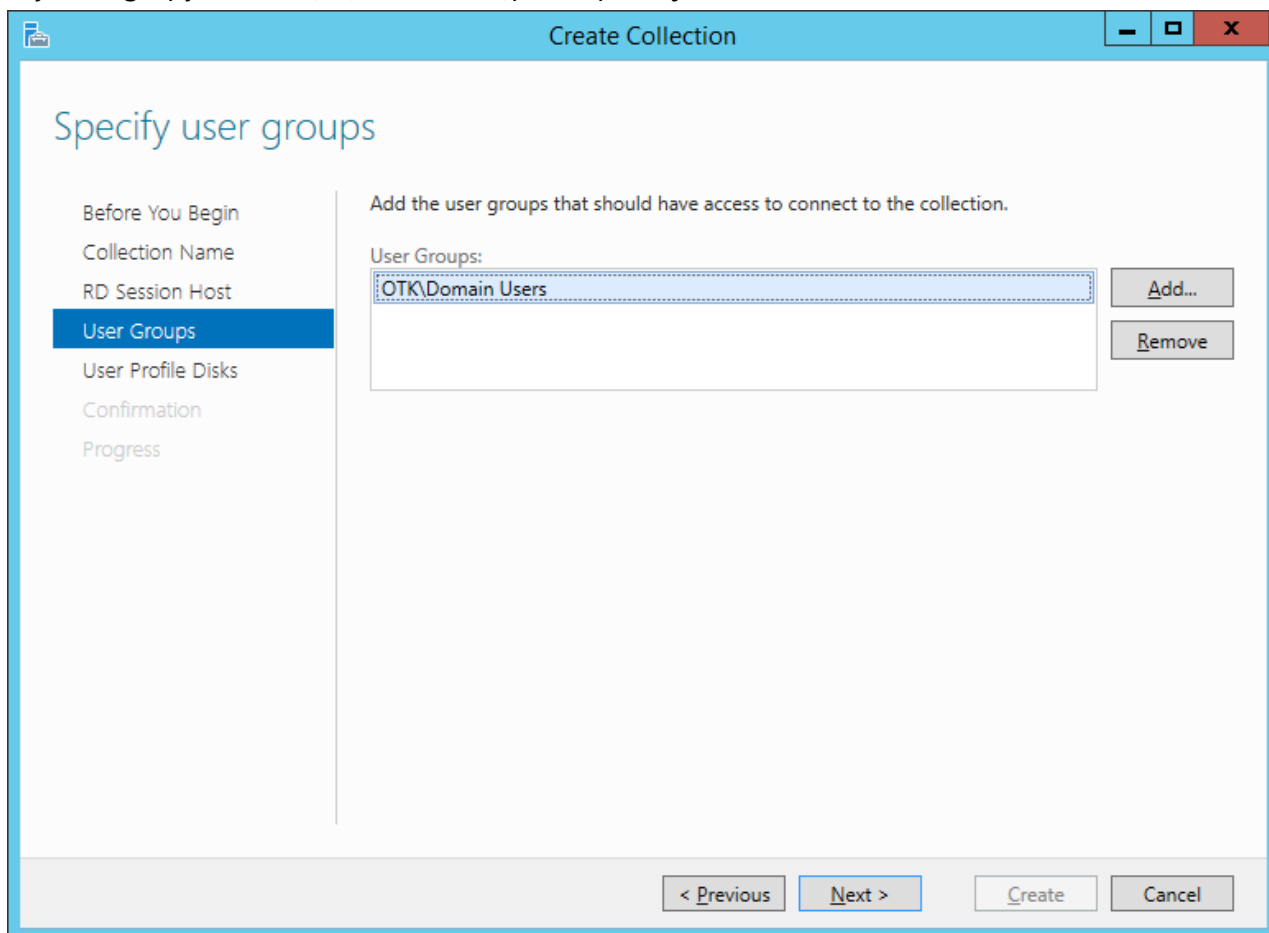

6. Określ, czy chcesz dodać **User Profile Disc (Dysk profilu użytkownika)**.
7. Kliknij przycisk **Create (Utwórz)**.

Aby dodać program ABBYY FineReader PDF 15 do zbioru:

1. Uruchom **Server Manager (Menedżera serwera)** i kliknij opcję **Remote Desktop Services>Collection>[name of collection](Usługi pulpitu zdalnego>Zbiór>[nazwa zbioru])**.
2. Kliknij **TASKS>Publish RemoteApp Programs (ZADANIA>Publikuj programy RemoteApp)**

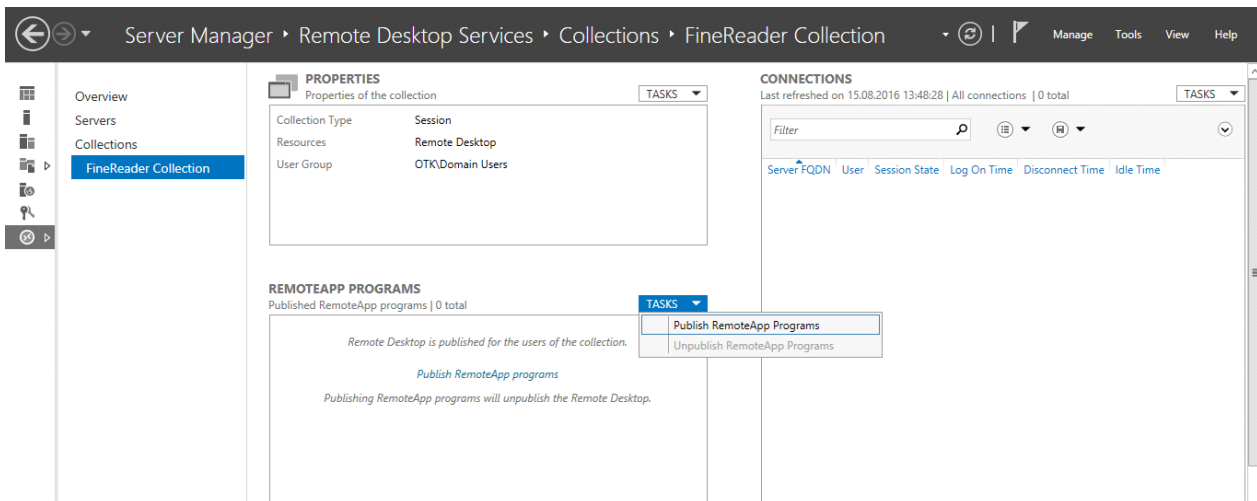

3. Wybierz ABBYY FineReader PDF 15 i kliknij przycisk **Next (Dalej)**.

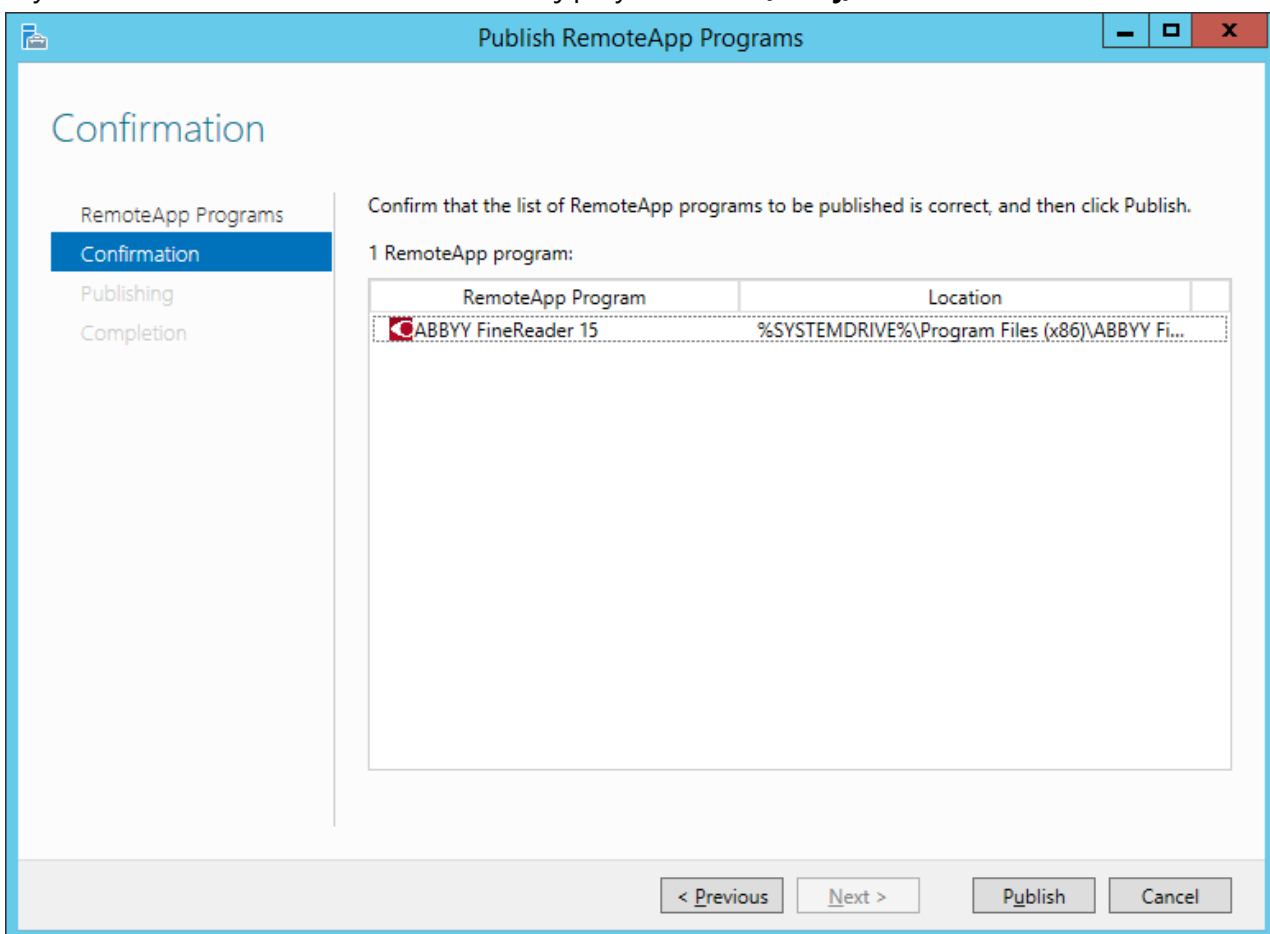

4. Kliknij przycisk **Publish (Publikuj)**.

## Konfiguracja Citrix Workspace App

Jeżeli program ABBYY FineReader PDF 15 jest instalowany przy użyciu Citrix Workspace App, to należy wybrać opcję **Instalacja aplikacji z dostępem przez serwer**.

Aby zainstalować program ABBYY FineReader PDF 15 Corporate:

1. Zainstaluj program FineReader na wszystkich serwerach w grupie odbiorców farmy Citrix\*.
2. Tworzenie Serwera licencji i dodawanie odpowiedniej liczby licencji.

**Uwaga.** Jeżeli użytkownik uruchomi program ABBYY Hot Folder lub inną powiązaną aplikację, nie uruchamiając przy tym programu FineReader, to i tak zostanie mu przydzielona **Licencja równoczesna / Zdalny użytkownik**. Powyższe nie dotyczy programu ABBYY Screenshot Reader, ponieważ do jego uruchomienia nie potrzeba licencji **jednoczesnej/zdalnej**.

\* Farma to grupa serwerów Citrix umożliwiających centralne zarządzanie i równoważenie obciążenia oraz zwiększająca odporność na błędy.

### Przykład: konfiguracja Citrix Workspace App 1808

1. Uruchom Citrix Studio.
2. Wybierz farmę, w której chcesz zainstalować program ABBYY FineReader PDF 15.
3. Utwórz grupę odbiorców dla programu FineReader lub dodaj program FineReader do istniejącej grupy.

Aby utworzyć nową grupę odbiorców:

1. Kliknij **Delivery Groups > Create Delivery group**.

2. W kroku **Machines** wybierz Machine Catalog z listy i wprowadź liczbę serwerów, których zamierzasz używać.

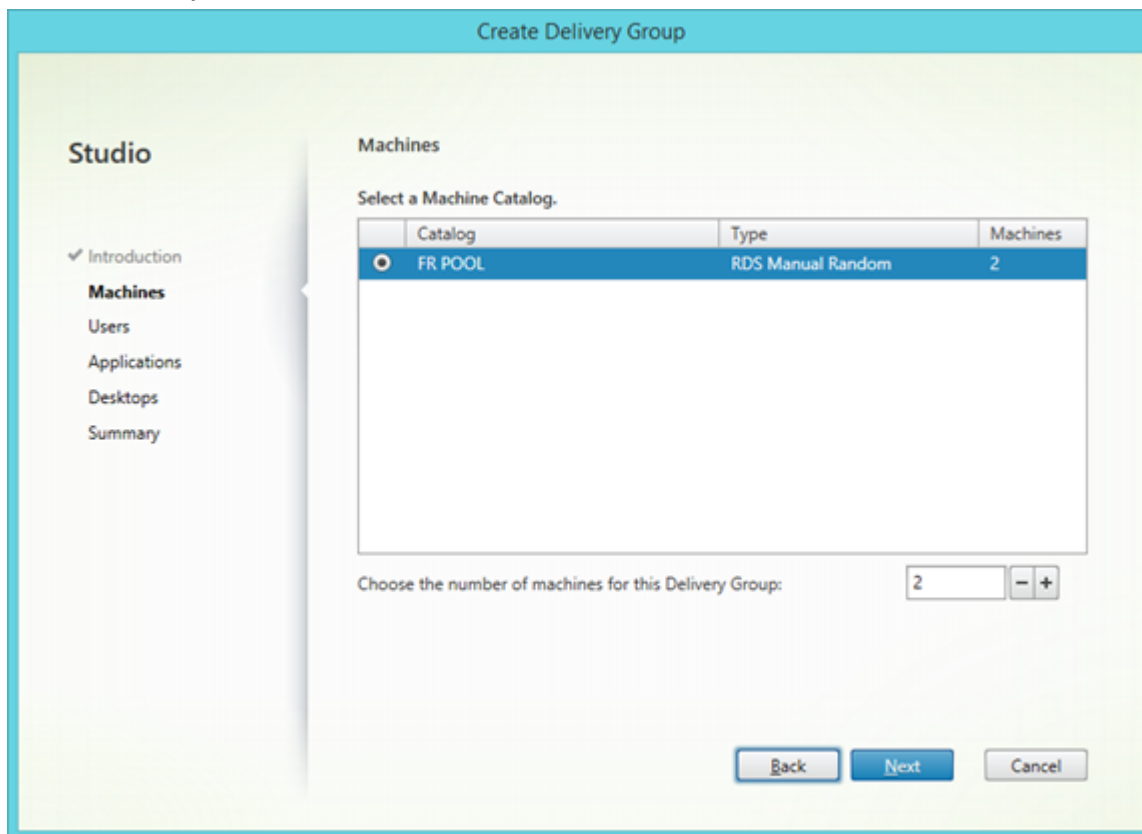

3. W kroku **Users** określ użytkowników, którzy będą mieć dostęp do grupy odbiorców lub ogranicz grupę odbiorców do wybranych użytkowników.

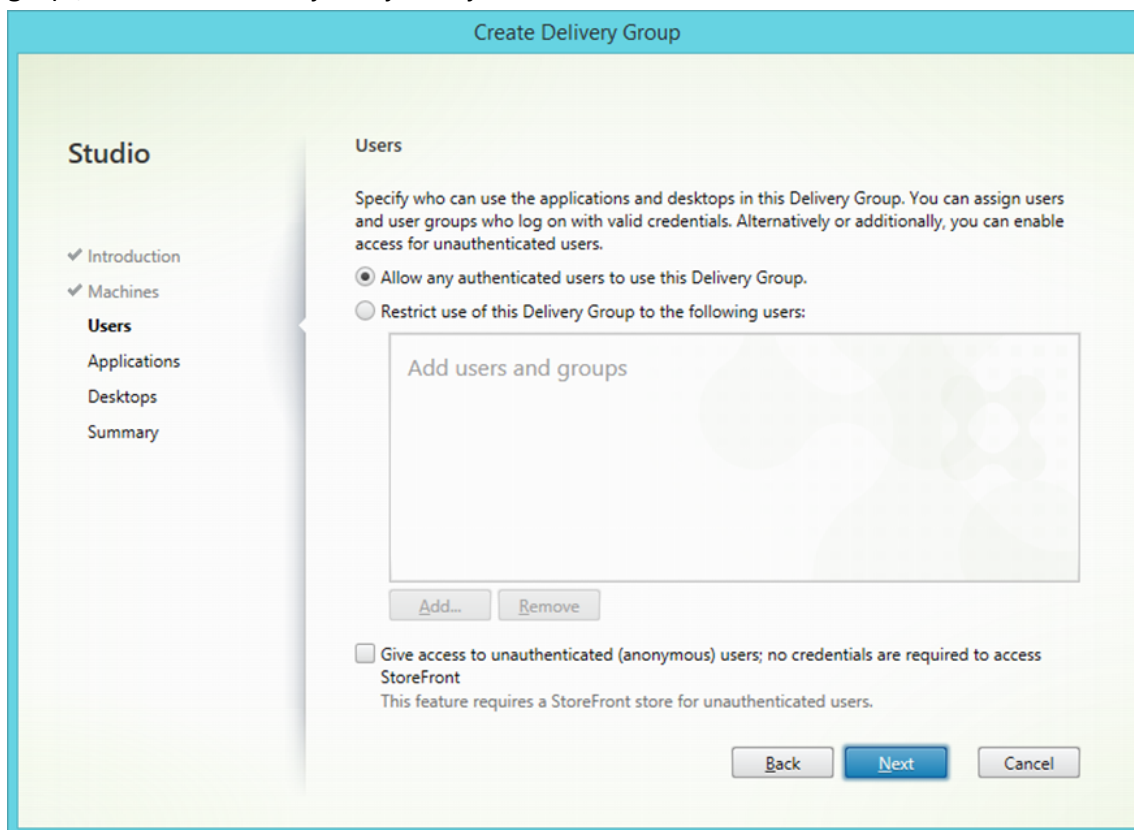

4. W kroku **Applications** kliknij przycisk **Dodaj...** i wybierz aplikacje, które mogą być uruchamiane w grupie odbiorców:

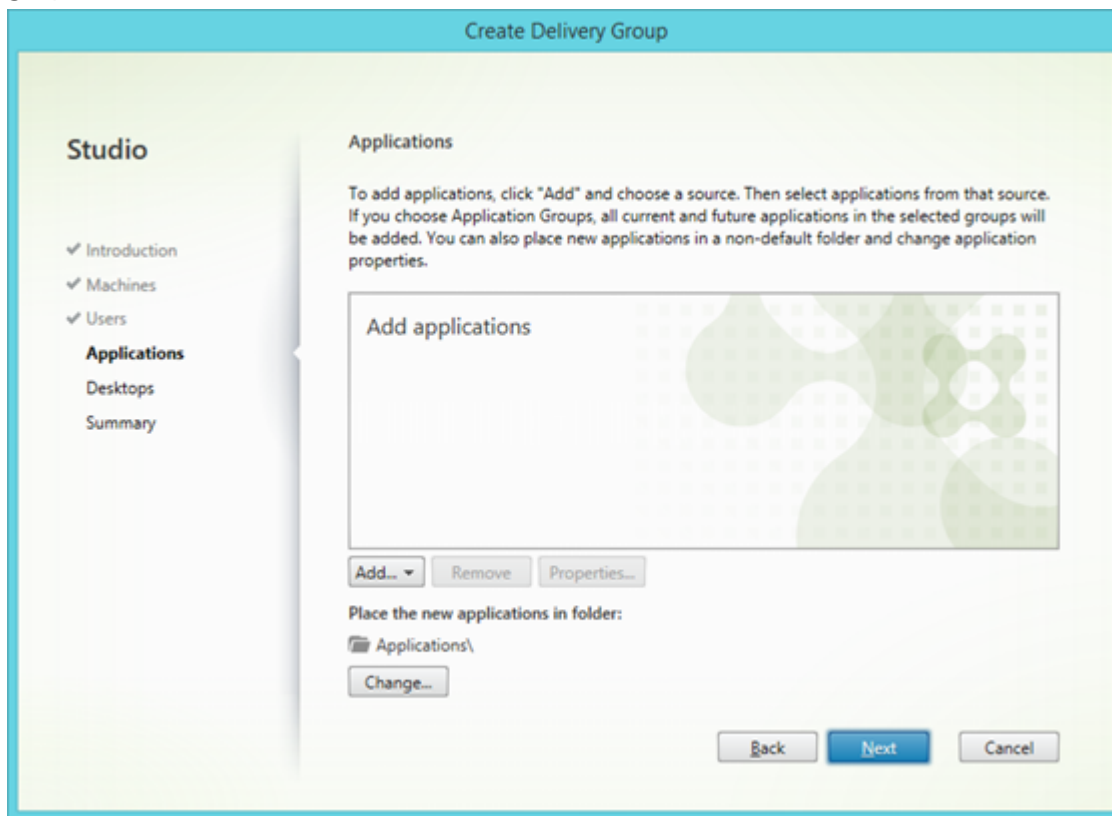

#### 4.1.Z menu start...

Wybierz program ABBYY FineReader PDF 15 z listy. Jeżeli użytkownicy mają mieć dostęp do preinstalowanych aplikacji bez uprzedniego uruchamiania programu FineReader, to wybierz te aplikacje. Kliknij przycisk **OK**.

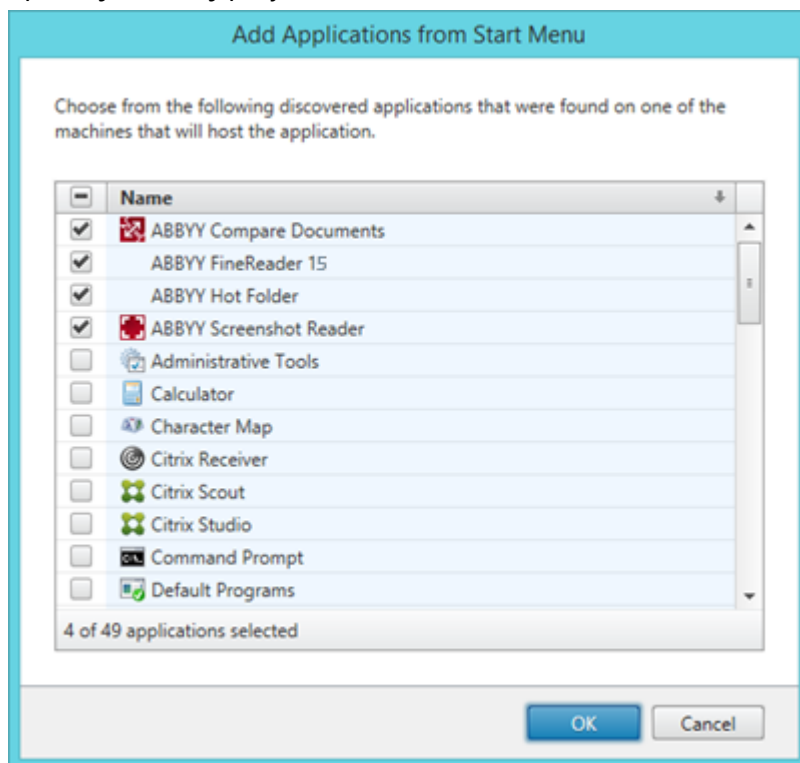



#### 4.2. Ręcznie...

Jeżeli na wybranych serwerach dostępnych jest kilka katalogów aplikacji, to należy wybrać katalog z ABBYY FineReader PDF 15 w okienku **Working directory (Katalog roboczy)**. W polu **Path to the executable file (Ścieżka do pliku wykonywalnego)** wpisz ścieżkę dostępu do pliku FineReader.exe, a następnie wpisz nazwę aplikacji dla użytkowników oraz dla administratorów. Kliknij przycisk **OK**.

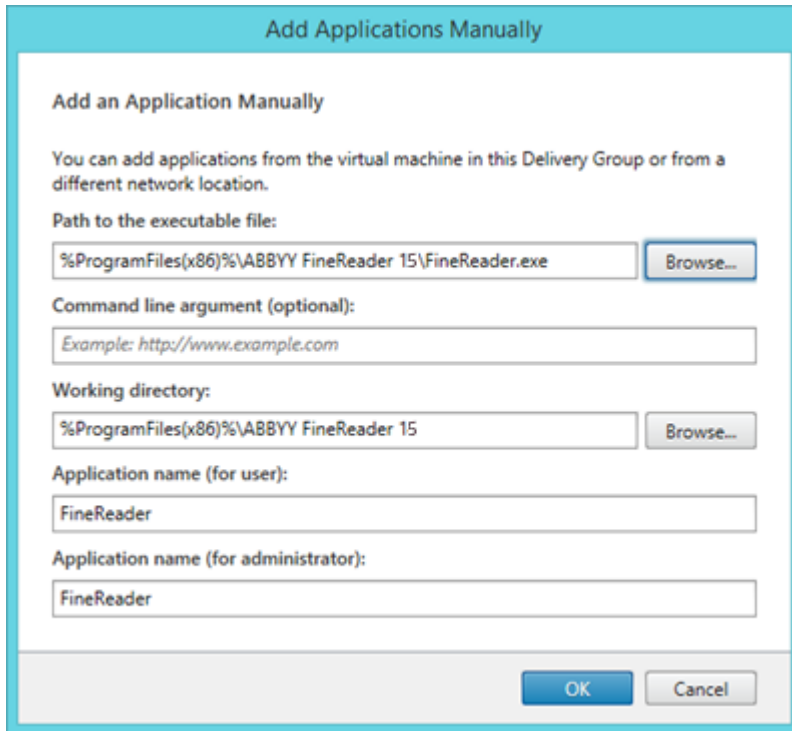

4.3. Dodaj inne aplikacje, które mają pojawić się w tej samej grupie odbiorców, co ABBYY FineReader PDF 15 i kliknij **Next (Dalej)**.

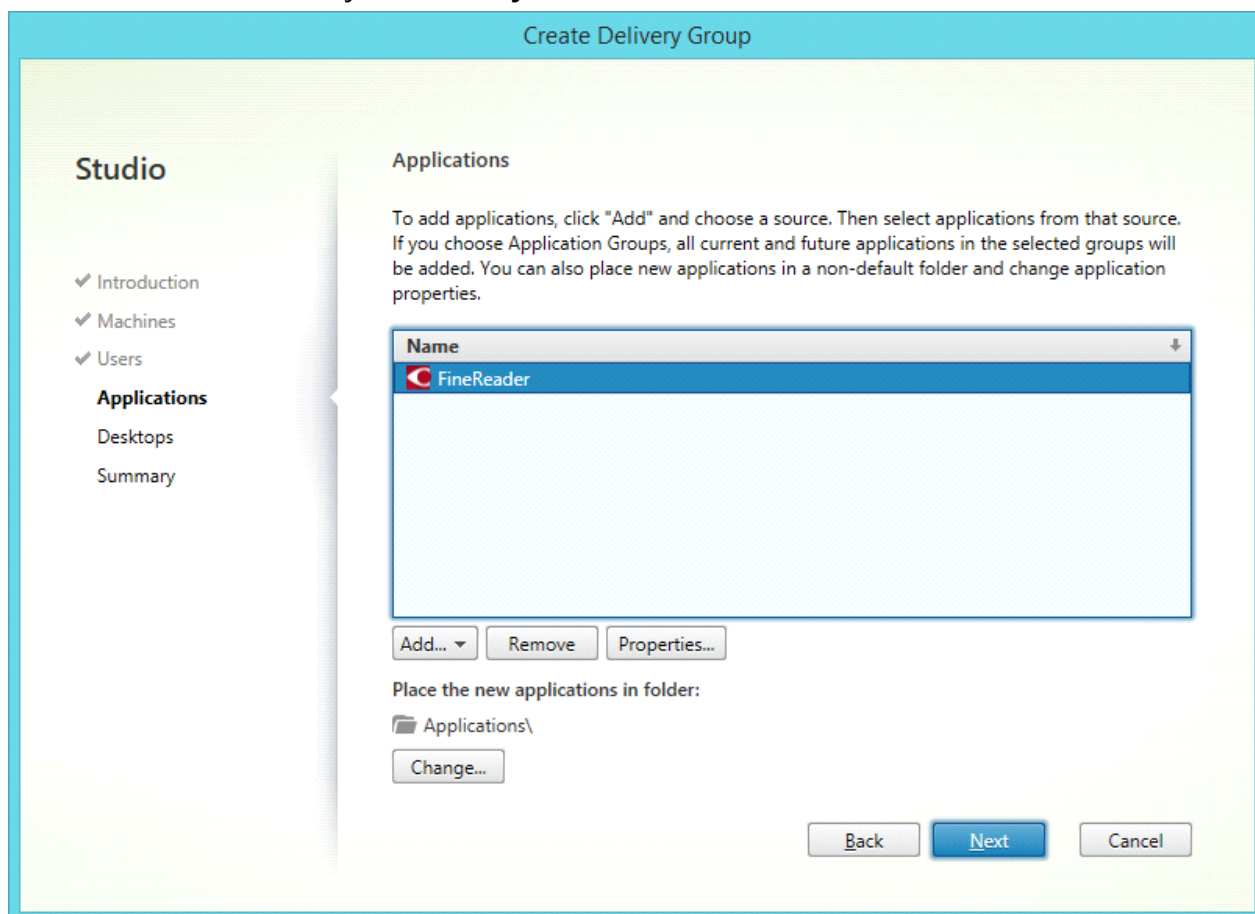

5. W kroku **Desktops** dodaj pulpity, które będą udostępniane przez grupę odbiorców. Jeżeli nie planujesz udostępniać pulpitów, to możesz pominąć ten krok.
6. W kroku **Summary** podaj nazwę dla grupy odbiorców w sekcji **Delivery Group name** i wpisz opis w sekcji **Delivery Group description, used as label in Receiver (optional)**. Zakończ proces tworzenia grupy odbiorców.

- Wybierz właśnie utworzoną grupę i kliknij przycisk **Edit Delivery Group**. W otwartym oknie dialogowym przejdź na kartę **StoreFront**, włącz opcję **Automatically, using the StoreFront servers selected below** i podaj nazwy serwerów **StoreFront** z grupy odbiorców.

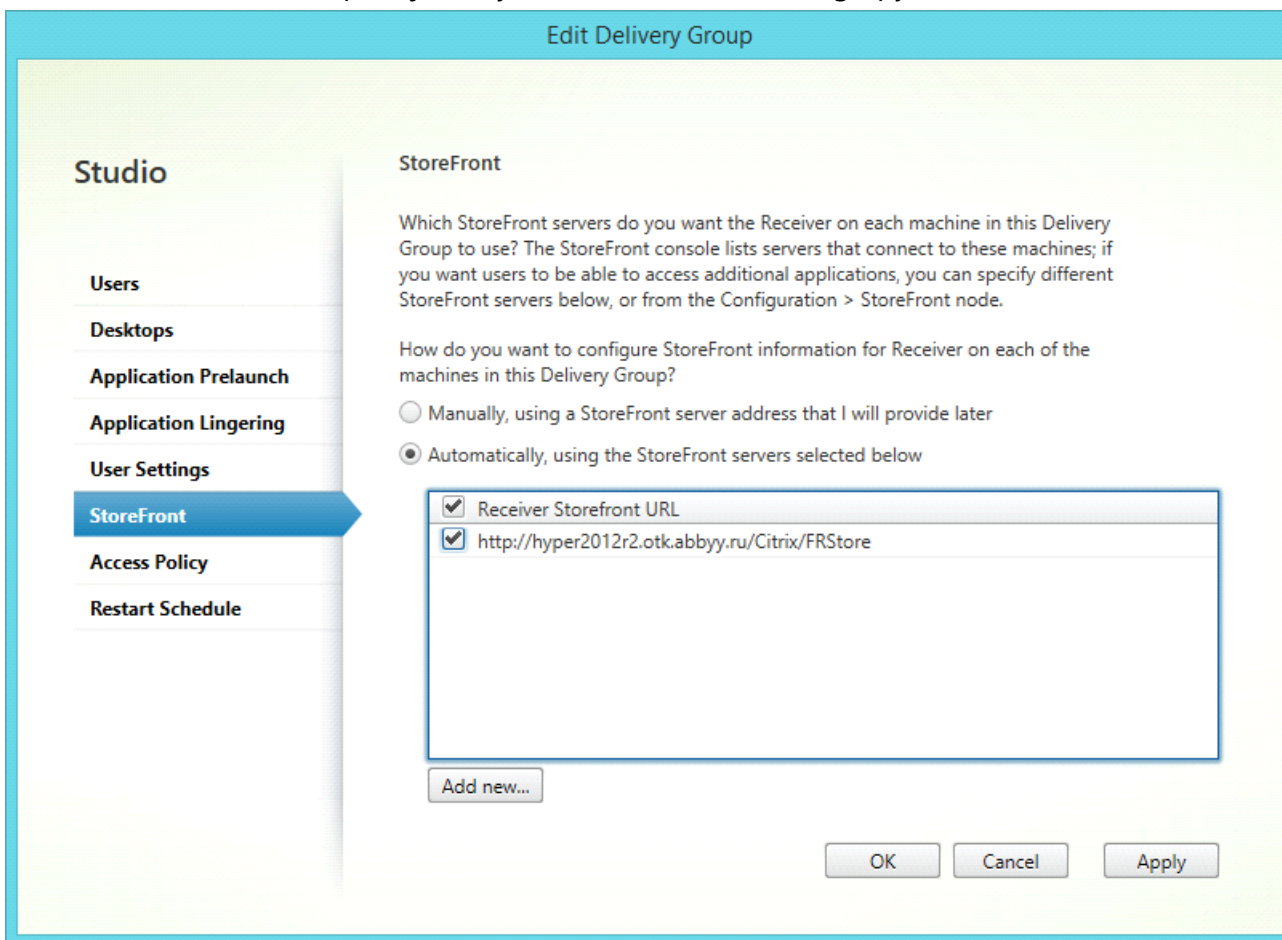

Aby dodać program ABBYY FineReader PDF 15 do istniejącej grupy odbiorców:

- Wybierz grupę, do której ma zostać dodany program FineReader i kliknij przycisk **Add Applications**.
- Dodaj program ABBYY FineReader PDF 15 w taki sam sposób, jak zostało to opisane w kroku 4 w przypadku tworzenia nowej grupy.

# Konfiguracja programu ABBYY FineReader PDF 15 przy użyciu polityki grupowej

Administrator może wyłączać elementy menu i opcje wysyłające lub pobierające dane przez Internet. Ponadto administrator może dostosowywać działanie programu ABBYY FineReader PDF 15. Dostępne są następujące opcje:

**Enable 'FineReader PDF Blog' menu item** – wyświetla element menu **Помощь > Blog FineReader PDF**

**Enable 'Check for Updates' menu item** – wyświetla element menu **Помощь > Sprawdź aktualizacje**

**Enable 'Send Feedback' menu item** – wyświetla element menu **Помощь > Wyślij opinię**

**Enable Usage Statistics** – pozwala programowi na wysyłanie anonimowych danych dotyczących ustawień programu ABBYY FineReader PDF 15 i statystyk używania do firmy ABBYY, która wykorzystuje je w celu ulepszenia swojego produktu

**Enable activation by user** – wyświetla element menu **Помощь > Aktywuj...** okno dialogowe **Лицензия (Помощь > O programie... > Informacje o licencji)**

**Enable 'Activate...' menu item** – wyświetla element menu **Помощь > Aktywuj...**

**Enable 'Register...' menu item** – wyświetla element menu **Помощь > Zarejestruj...**

**Enable 'Buy Full Version'** – wyświetla przycisk **Купить полную версию** w prawym górnym rogu programu

**Enable loading marketing tips from the ABBYY servers** – pozwala na pobieranie wskazówek i wiadomości marketingowych firmy ABBYY z serwerów firmy ABBYY

**Automatically check for updates** – automatycznie sprawdza dostępność aktualizacji dla programu ABBYY FineReader PDF 15

**Enable online help** – Otwiera pomoc internetową (pomoc offline jest dostępna tylko w niektórych wersjach programu ABBYY FineReader)

**Enable working with FTP** – umożliwia przetwarzanie plików z folderów znajdujących się na serwerze FTP w aplikacji ABBYY Hot Folder

**Accept EULA and Privacy Policy on behalf of all group users** – Nie proś użytkowników o zaakceptowanie Umowy licencyjnej i Polityki prywatności. Korzystając z tej polityki grupowej administrator akceptuje Umowę licencyjną i Politykę prywatności w imieniu wszystkich użytkowników należących do grupy.

**Uwaga:** nie zostaniesz dodatkowo poproszony o zaakceptowanie jakichkolwiek zmian w Umowie licencyjnej i Polityce prywatności. Monitorowanie aktualizacji produktów pod kątem takich zmian jest obowiązkiem administratora grupy podczas instalacji. Korzystając ze zaktualizowanego produktu, akceptujesz najnowszą Umowę licencyjną i Politykę prywatności. Administrator grupy może wycofać zgodę w czasie 10 dni od momentu zainstalowania ostatniej aktualizacji poprzez deinstalację.

**Prompt to make ABBYY FineReader 15 the default PDF application** – Włącza propozycje uczynienia programu ABBYY FineReader PDF 15 domyślną przeglądarką plików PDF.

**Enable 'Quick Start Guide' menu item** – wyświetla element menu **Помощь > Начало работы с программой**

**Max number of CPU cores: N** – maksymalna liczba procesorów przeznaczonych dla programu ABBYY FineReader PDF 15 (ustawienie N=0 likwiduje to ograniczenie)

**Period of inactivity (hrs) after which license will be lost: M** – zwalnia licencję **jednoczesną / zdalną** po M godzin braku aktywności użytkownika (ustawienie M=0 wyłącza tę opcję)

**Uwaga** Aby zmienić powyższe parametry, pobierz pliki [FineReader15.admx](#) i [FineReader15.adml](#).

## Konfiguracja programu ABBYY FineReader PDF 15 na komputerze lokalnym

1. Pobierz pliki [FineReader15.admx](#) i [FineReader15.adml](#).
2. Plik **FineReader.admx** umieść w folderze `%systemroot%\policyDefinitions`, a plik **FineReader15.adml** przenieś do folderu `%systemroot%\policyDefinitions\en-US`.
3. Otwórz okno dialogowe **Uruchom** (Win + R) i wykonaj plik **gpedit.msc**. Spowoduje to otwarcie okna dialogowego **Edytor lokalnych zasad grupy**.
4. Aby edytować swoją zasadę grupy, wybierz opcję **Konfiguracja użytkownika > Szablony administracyjne > ABBYY FineReader PDF 15** i otwórz zasadę **Zmień ustawienia programu FineReader 15**.

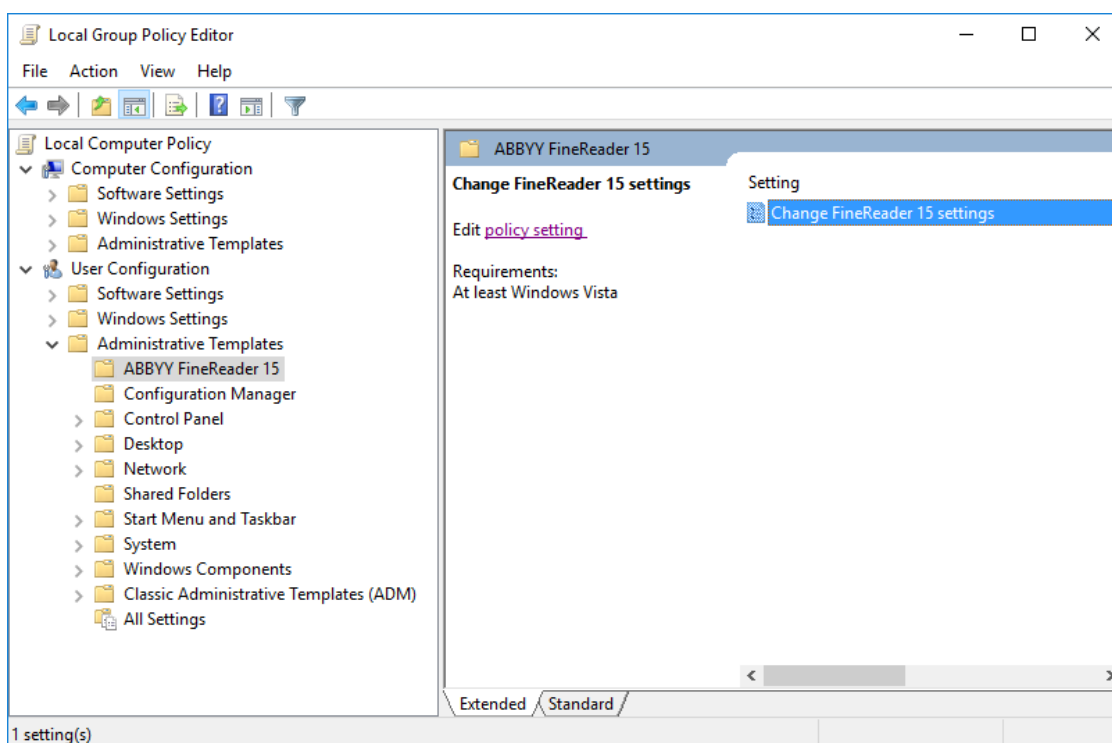

5. Zaznacz odpowiednie parametry i kliknij przycisk **OK**.

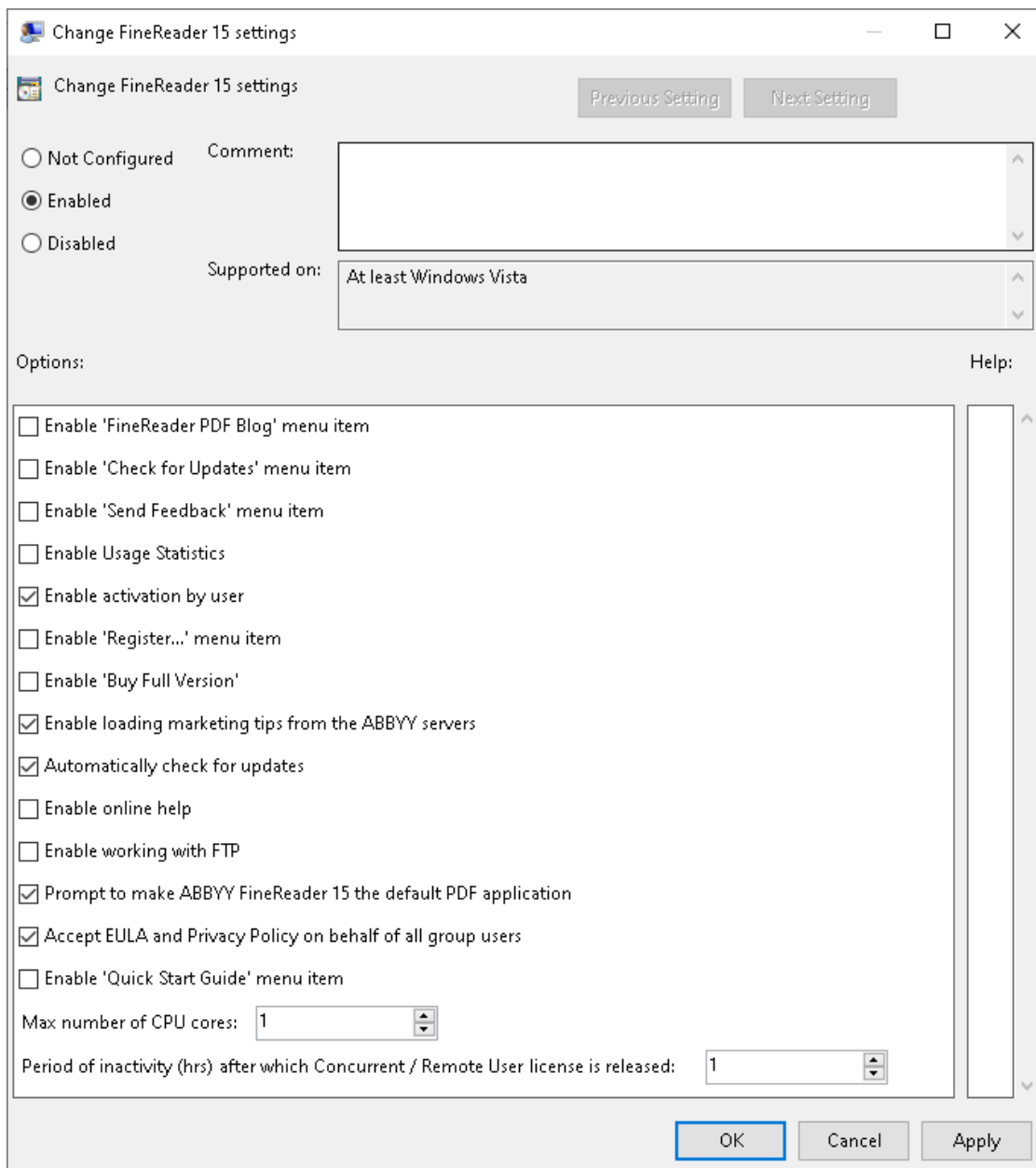

6. Aby zapisać zmiany, zaktualizuj zasady grup i ponownie uruchom program ABBYY FineReader PDF 15 na swojej stacji roboczej.

**Uwaga.** Parametry ustawione za pomocą Zasady grupy mają zastosowanie do wszystkich aplikacji wchodzących w skład programu ABBYY FineReader PDF 15.

## Jednoczesna instalacja programu ABBYY FineReader PDF 15 na wszystkich komputerach w domenie

1. Pobierz pliki [FineReader15.admx](#) i [FineReader15.adml](#).
2. Plik **FineReader.admx** umieść w folderze **%systemroot%\sysvol\domain\*\policies\PolicyDefinitions**, a plik **FineReader15.adml** przenieś do folderu **%systemroot%\sysvol\domain\*\policies\PolicyDefinitions\en-us**.  
\* nazwa domeny
3. Otwórz okno dialogowe **Uruchom** (Win + R) i wykonaj plik **gpmc.msc**.  
Spowoduje to otwarcie **Konsoli zarządzania zasadami grupy**.
4. Utwórz nowy obiekt zasad grupy. W tym celu otwórz menu skrótów dla węzła **Obiekty Zasad grupy** i wybierz pozycję **Nowa**.
5. Wpisz nazwę swoich zasad grupy i kliknij przycisk **OK**.
6. Rozwiń węzeł **Obiekty Zasad grupy**.

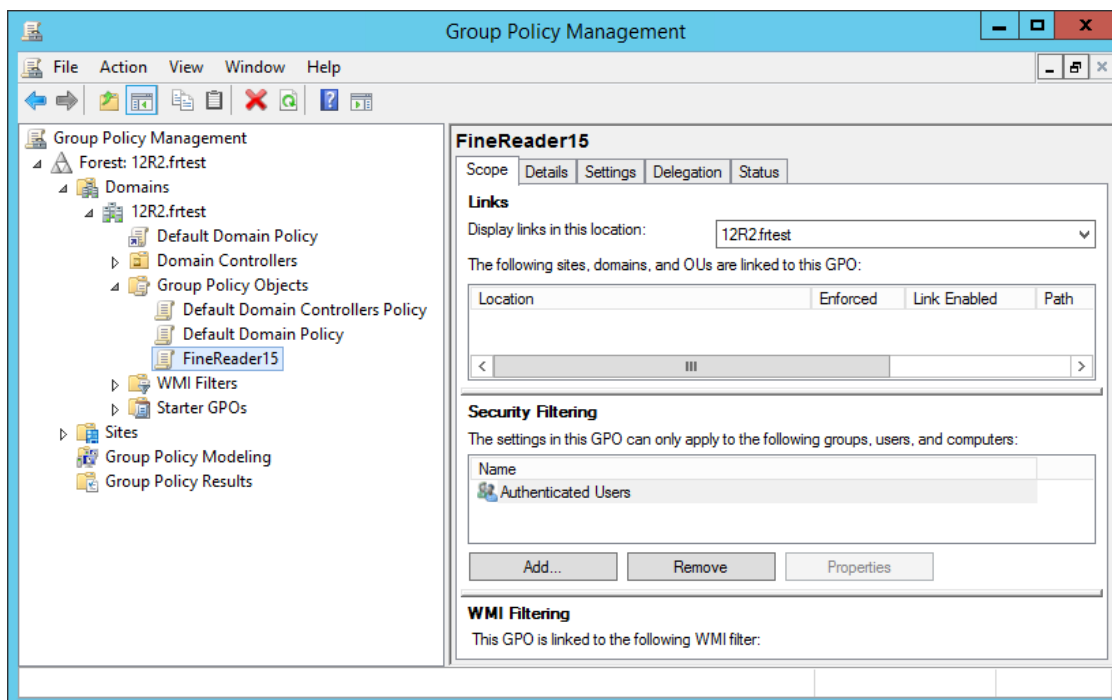

7. Otwórz menu skrótów dla obiektu zasad grupy utworzonego w punkcie 4 i wybierz opcję **Edycja**. Spowoduje to otwarcie okna **Edytor zarządzania zasadami grupy**.



8. Aby edytować zasady grupy, wybierz kolejno opcje **Konfiguracja użytkownika > Zasady > Szablony administracyjne: Definicje zasad (pliki ADMX pobrane z magazynu centralnego) > ABBYY FineReader PDF 15** i otwórz zasadę **Zmień ustawienia programu FineReader 15**.

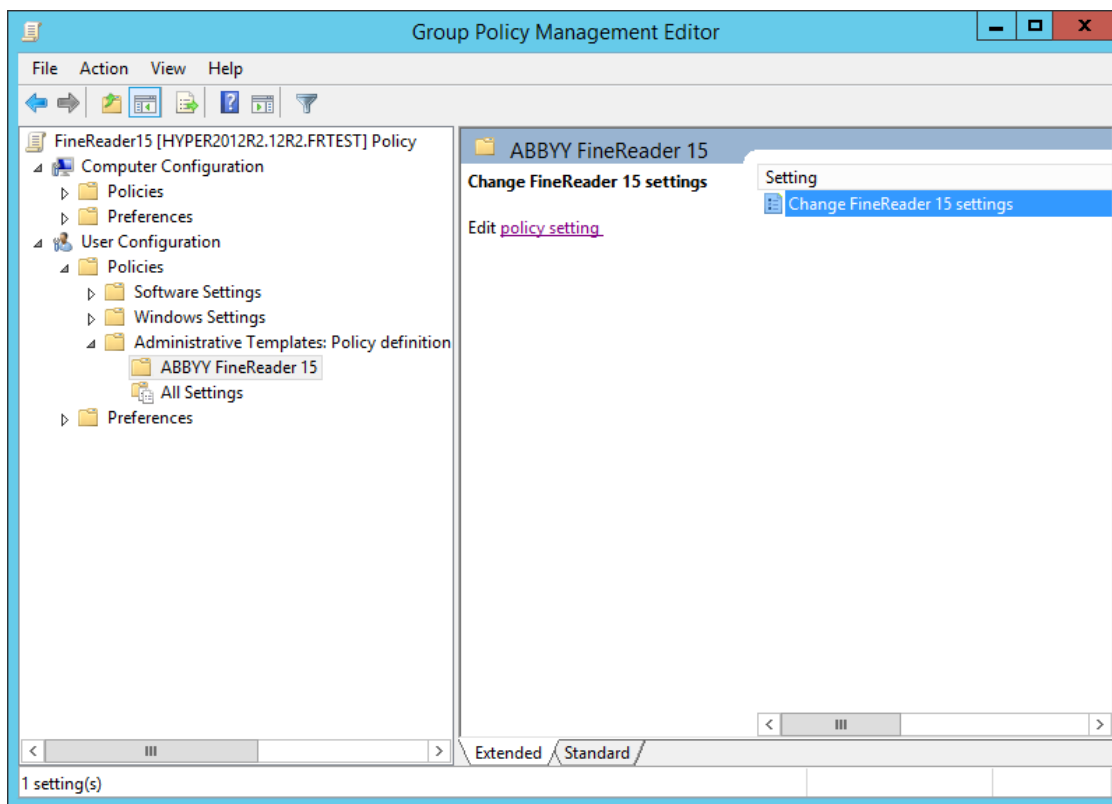

9. Zaznacz odpowiednie parametry i kliknij przycisk **OK**.

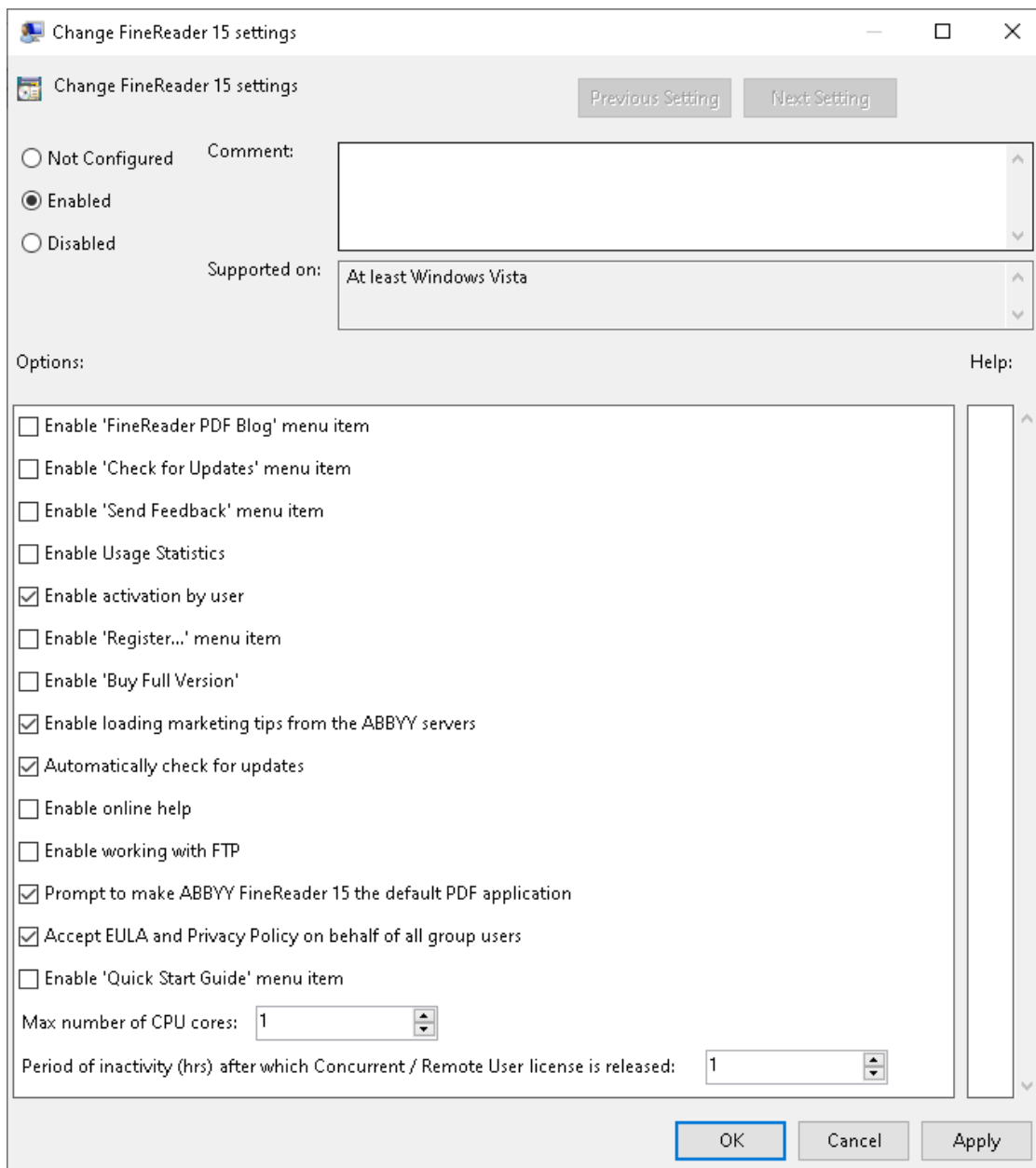

10. Aby zapisać wprowadzone zmiany, zaktualizuj zasady grup na serwerze i ponownie uruchom na stacji roboczej program ABBYY FineReader PDF 15.

**Uwaga.** Parametry ustawione za pomocą Zasady grupy mają zastosowanie do wszystkich aplikacji wchodzących w skład programu ABBYY FineReader PDF 15.

## Aktualizacje instalacji

Aby zainstalować program ABBYY FineReader PDF 15 na stacjach roboczych, wykonaj poniższe czynności:

1. Pobierz pliki instalacyjne najnowszej wersji programu ABBYY FineReader PDF 15.
2. Zainstaluj program ABBYY FineReader PDF 15 na stacjach roboczych bez tworzenia administracyjnego punktu instalacyjnego. Można użyć dowolnej metody instalacji. Patrz [Instalacja programu ABBYY FineReader 15 na stacjach roboczych](#)<sup>[18]</sup>.

**Uwaga.** Aby zainstalować aktualizację nie ma potrzeby odinstalowywać poprzedniej wersji programu ABBYY FineReader PDF 15.

## Często zadawane pytania

### Czy można sklonować system operacyjny, na którym został zainstalowany program ABBYY FineReader PDF 15?

Aby zainstalować program ABBYY FineReader PDF 15, można sklonować system operacyjny Microsoft Windows 8.1/10. Po sklonowaniu systemu operacyjnego konieczne jest aktywowanie programu ABBYY FineReader PDF 15. Nieaktywowana kopia programu ABBYY FineReader PDF 15 nie zadziała lub będzie działać w trybie próbnym, zależnie od wersji produktu. Niektóre wersje produktu dokonują aktywacji automatycznie przez internet, nie pytając o zgodę użytkownika. W celu zapoznania się ze szczegółami, patrz [Tworzenie administracyjnego punktu instalacyjnego dla wielu użytkowników z licencjami jednostanowiskowymi](#)<sup>[17]</sup>

#### Ważne!

1. Klonowanie jest możliwe wyłącznie wtedy, gdy program ABBYY FineReader PDF 15 nie został jeszcze uruchomiony na klonowanym komputerze.  
W przeciwnym razie konieczna będzie instalacja naprawcza programu ABBYY FineReader PDF 15 na tym komputerze. Zobacz [Jak naprawić program ABBYY FineReader PDF 15 na stacjach roboczych?](#)<sup>[62]</sup>
2. Po sklonowaniu systemu operacyjnego konieczna jest zmiana jego nazwy i **identyfikatora SID**.
3. Wersje próbne programu ABBYY FineReader PDF 15 można klonować.

## W jaki sposób zmienić ustawienia połączeń sieciowych?

Można zmienić ustawienia połączeń używanych do komunikacji pomiędzy usługami License Server, License Manager i stacjami roboczymi.

1. Zmień następujące parametry w pliku **NetworkLicenseServer.ini** znajdującym się na komputerze, w którym zainstalowany jest program License Server (**%programfiles%\Common Files\ABBYY\FineReader\15\Licensing\**).

- Protokół połączenia  
zobacz temat [Konfiguracja protokołu połączenia](#)<sup>61</sup>.
- Port połączenia  
Zobacz temat [Konfiguracja portu połączenia](#)<sup>62</sup>.

Na przykład:

```
[Licensing]
NetworkServer=yes
ConnectionProtocolType=TCP\IP
ConnectionEndpointName=81
```

**Uwaga:** Sprawdź, czy zapora sieciowa nie blokuje plikowi **%programfiles%\Common Files\ABBYY\FineReader\15\Licensing\NetworkLicenseServer.exe** dostępu do wybranego portu.

2. Wprowadź podobne zmiany w pliku **Licensing.ini** znajdującym się w folderze **%programfiles%\Common Files\ABBYY\FineReader\15\Licensing\**.
3. Skopiuj plik **Licensing.ini** do folderu License Manager na wszystkich komputerach, na których zainstalowany jest License Manager (domyślnie License Manager jest instalowany w folderze **%programfiles%\ABBYY FineReader PDF 15 License Server**).

**Ważne!** Aby zmiany zostały wprowadzone, ponownie uruchom usługę licencjonowania ABBYY FineReader PDF 15.

4. Ponownie uruchom usługę licencjonowania ABBYY FineReader PDF 15. Po ponownym uruchomieniu sprawdź, czy License Manager działa prawidłowo.
5. Utwórz [administracyjny punkt instalacji](#)<sup>13</sup>.

6. Skopiuj zmodyfikowany plik **Licensing.ini** z folderu **%programfiles%\Common Files\ABBYY\FineReader\15\Licensing\** do utworzonego przez siebie punktu instalacji administracyjnej.

Na przykład:

D:\Temp\Adm15\ABBYY FineReader PDF 15

Folder instalacji administracyjnej to Adm15.

ABBYY FineReader PDF 15 to podfolder zawierający plik wykonywalny FineReader.exe.

Plik **Licensing.ini** należy skopiować do podfolderu ABBYY FineReader PDF 15.

7. Upewnij się, że otwarty jest odpowiedni port serwera.
8. Ponownie zainstaluj program ABBYY FineReader PDF 15 na stacjach roboczych przy pomocy punktu instalacji administracyjnej utworzonego w punkcie 5.

## Konfiguracja protokołu połączenia

Do konfiguracji protokołu serwera użyj parametru **ConnectionProtocolType** w pliku **NetworkLicenseServer.ini** znajdującym się w folderze **%programfiles%\Common Files\ABBYY\FineReader\15\Licensing**.

[Licensing]

ConnectionProtocolType=[TCP\IP | NAMED PIPES]

Parametr ten umożliwia wskazanie protokołu sieciowego (TCP\IP) lub użycie protokołu nazwanych potoków. Informacja ta jest używana:

- przez usługę License Manager w celu dostępu do usługi License Server
- przez stacje robocze w celu dostępu do usługi License Server podczas instalacji lub naprawy programu ABBYY FineReader PDF 15

Domyślnie używany jest protokół **nazwanych potoków**.

## Konfiguracja portu połączenia

Do konfiguracji portu połączenia protokołu serwera użyj parametru **ConnectionEndpointName** w pliku **NetworkLicenseServer.ini** znajdującym się w folderze **%programfiles%\Common Files\ABBYY\FineReader\15\Licensing**.

[Licensing]

ConnectionEndpointName=[port number for TCP\IP | channel name for Named Pipes]

Parametr ten powinien mieć następujący format: **ConnectionEndpointName=\\pipe\**

Parametr ten umożliwia określenie portu dla protokołu połączenia lub podanie nazwy kanału dla nazwanych potoków. Informacja ta jest używana:

- przez usługę License Manager w celu dostępu do usługi License Server
- przez stacje robocze w celu dostępu do usługi License Server podczas instalacji lub naprawy programu ABBYY FineReader PDF 15 na stacjach roboczych

**Uwaga:** Nie należy zmieniać nazwy potoku protokołu nazwanych potoków ustawionej przez program podczas instalacji programu License Server. Domyślnie nazwane potoki wykorzystują następującą nazwę: **\\pipe\ABBYY\FineReader Windows 15.0 Licensing Service**.

## Jak naprawić program ABBYY FineReader PDF 15 na stacjach roboczych?

Dostęp do dystrybucji instalacyjnej może być potrzebny w celu naprawy programu.

## Naprawa programu ABBYY FineReader PDF 15 w trybie interaktywnym

Na stacji roboczej należy wykonać następujące czynności:

1. Otwórz **Start>Control Panel (Start > Panel sterowania)** i kliknij opcję **Programs and Features (Programy i funkcje)**.
2. Z listy zainstalowanych programów wybierz **ABBYY FineReader PDF 15** i kliknij opcję **Change (Zmień)**.
3. W wyświetlonym oknie dialogowym **Program Maintenance (Konserwacja programu)** wybierz opcję **Repair (Napraw)** i kliknij opcję **Next (Dalej)**.
4. Postępuj zgodnie ze wskazówkami kreatora.

## Naprawa programu ABBYY FineReader PDF 15 za pomocą wiersza poleceń

Wykonaj poniższe polecenie na stacji roboczej:

**msiexec /f {kod produktu}**

i w zależności od typu instalacji oraz architektury Windows wybierz jedno z następujących zamiast {kod produktu}:

	<b>x86</b>	<b>x64</b>
<b>Instalacja podstawowa /pełna</b>	{F15000FE-0001-0000-0000-074957833700}	{F15000FE-0001-6400-0000-074957833700}
<b>Instalacja SLE</b>	{F15000BE-0001-0000-0000-074957833700}	{F15000BE-0001-6400-0000-074957833700}

Np.:

**msiexec /f {F15000FE-0001-0000-0000-074957833700}**

## Jak zmienić nazwę komputera z zainstalowaną usługą License Server lub przenieść ją na inny komputer?

Jeśli program ABBYY FineReader został zainstalowany w sieci lokalnej, a następnie została zmieniona nazwa komputera zawierającego usługę License Server lub wystąpił na nim nieoczekiwany błąd, należy wykonać następujące czynności:

1. Usuń usługę License Server z komputera, na którym była zainstalowana.

**Uwaga:** Jeśli do komputera nie ma dostępu, przejdź do punktu 2.

1.1. W menu **Start > Control Panel (Start > Panel sterowania)** wybierz opcję **Programs and Features (Programy i funkcje)**.

1.2. Z listy zainstalowanych programów wybierz pozycję **ABBYY FineReader PDF 15 License Server** i kliknij opcję **Remove (Usuń)**.

2. Zainstaluj usługę License Server na innym komputerze, np. **\\NewServer**.

3. Na wszystkich komputerach, na których zainstalowano usługę License Manager, edytuj lub dodaj parametr

**[Licensing]**

NetworkServerName= <COMPUTER NAME> w pliku

%Program Files%\ABBYY FineReader PDF 15 License Server\LicenseManager.ini

Parametr ten umożliwia podanie nazwy serwera, który ma być dostępny dla usługi License Manager. Na przykład wpisz

**[Licensing]**

**NetworkServerName=MyComputerName**

**Ważne!** Aby wprowadzić zmiany, ponownie uruchom usługę ABBYY FineReader PDF 15 Licensing Service.

4. Dodaj i aktywuj swoje licencje w narzędziu ABBYY FineReader PDF 15 License Manager.

Szczegółowe informacje na ten temat znajdują się w pliku pomocy narzędzia ABBYY FineReader License Manager.

**Uwaga:** Jeśli używane są licencje stanowiskowe, zalecamy przywrócenie ich stanu przed dodaniem ich do Menedżera licencji.

5. W administracyjnym punkcie instalacyjnym przejdź do folderu programu ABBYY FineReader PDF 15 i utwórz w nim plik **Licensing.ini**.

Ścieżkę dostępu do administracyjnego folderu instalacyjnego określono wcześniej, podczas tworzenia administracyjnego punktu instalacyjnego. Szczegółowe informacje znajdują się w temacie [Tworzenie administracyjnego punktu instalacyjnego](#)<sup>[13]</sup>.



6. W utworzonym pliku **Licensing.ini** dodaj parametr **NetworkServerName** do sekcji **[Licensing]**.

Parametr ten służy do określania nazwy serwera, np.

**[Licensing]**

**NetworkServerName=MyComputerName**

7. Ponownie zainstaluj program ABBYY FineReader na stacji roboczej.

Aby uzyskać więcej informacji, zobacz [Instalacja programu ABBYY FineReader 15 na stacjach roboczych](#)<sup>18</sup>.

8. Utworzony zostanie plik o nazwie **<NAZWA KOMPUTERA>.ABBYY.LicServer**. **<NAZWA KOMPUTERA>** jest wartością parametru **NetworkServerName**. Oto przykład:

NazwaMojegoKomputera.ABBYY.LicServer.

Skopiuj plik **<NAZWA KOMPUTERA>.ABBYY.LicServer** do pozostałych stacji roboczych. Plik ten można znaleźć w następującej lokalizacji:

**%programdata%\ABBYY\FineReader\15\Licenses** w systemie Windows 8.1 lub nowszym.

## Pomoc techniczna

W przypadku pytań dotyczących instalacji i korzystania z programu ABBYY FineReader PDF 15, na które nie można znaleźć odpowiedzi w niniejszym Podręczniku administratora systemu, należy się skontaktować z działem pomocy technicznej firmy ABBYY lub jej partnerami handlowymi. Dane kontaktowe znajdują się na stronie <https://www.abbyy.com/support/>.

## Oprogramowanie innej firmy

This document contains licenses and notices for open source software used in this product. With respect to the source software listed in this document, if you have any questions please contact us at [legaloperations@abbyy.com](mailto:legaloperations@abbyy.com).

In your requests please include the following reference number "FR15 for Win, R9 – 30.09.2021"

### v8

Copyright 2014 the V8 project authors. All rights reserved.

This license applies to all parts of V8 that are not externally maintained libraries. The externally maintained libraries used by V8 are:

- PCRE test suite, located in test/mjsunit/third\_party/regexp-pcre/regexp-pcre.js. This is based on the test suite from PCRE-7.3, which is copyrighted by the University of Cambridge and Google, Inc. The copyright and license are embedded in regexp-pcre.js.
- Layout tests, located in test/mjsunit/third\_party/object-keys. These are based on layout tests from webkit.org which are copyrighted by Apple Computer, Inc. and released under a 3-clause BSD license.
- Strongtalk assembler, the basis of the files assembler-arm-inl.h, assembler-arm.cc, assembler-arm.h, assembler-ia32-inl.h, assembler-ia32.cc, assembler-ia32.h, assembler-x64-inl.h, assembler-x64.cc, assembler-x64.h, assembler-mips-inl.h, assembler-mips.cc, assembler-mips.h, assembler.cc and assembler.h.

This code is copyrighted by Sun Microsystems Inc. and released under a 3-clause BSD license.

- Valgrind client API header, located at `src/third_party/valgrind/valgrind.h`  
This is released under the BSD license.

- The Wasm C/C++ API headers, located at `third_party/wasm-api/wasm.{h,hh}`

This is released under the Apache license. The API's upstream prototype implementation also formed the basis of V8's implementation in `src/wasm/c-api.cc`.

These libraries have their own licenses; we recommend you read them, as their terms may differ from the terms of this license.

Further license information can be found in LICENSE files located in sub-directories.

Copyright 2014, the V8 project authors. All rights reserved.

Redistribution and use in source and binary forms, with or without modification, are permitted provided that the following conditions are met:

- \* Redistributions of source code must retain the above copyright notice, this list of conditions and the following disclaimer.
- \* Redistributions in binary form must reproduce the above copyright notice, this list of conditions and the following disclaimer in the documentation and/or other materials provided with the distribution.
- \* Neither the name of Google Inc. nor the names of its contributors may be used to endorse or promote products derived from this software without specific prior written permission.

THIS SOFTWARE IS PROVIDED BY THE COPYRIGHT HOLDERS AND CONTRIBUTORS "AS IS" AND ANY EXPRESS OR IMPLIED WARRANTIES, INCLUDING, BUT NOT LIMITED TO, THE IMPLIED WARRANTIES OF MERCHANTABILITY AND FITNESS FOR A PARTICULAR PURPOSE ARE DISCLAIMED. IN NO EVENT SHALL THE COPYRIGHT OWNER OR CONTRIBUTORS BE LIABLE FOR ANY DIRECT, INDIRECT, INCIDENTAL, SPECIAL, EXEMPLARY, OR CONSEQUENTIAL DAMAGES (INCLUDING, BUT NOT LIMITED TO, PROCUREMENT OF SUBSTITUTE GOODS OR SERVICES; LOSS OF DATA, OR PROFITS; OR BUSINESS INTERRUPTION) HOWEVER CAUSED AND ON ANY THEORY OF LIABILITY, WHETHER IN CONTRACT, STRICT LIABILITY, OR TORT (INCLUDING NEGLIGENCE OR OTHERWISE) ARISING IN ANY WAY OUT OF THE USE OF THIS SOFTWARE, EVEN IF ADVISED OF THE POSSIBILITY OF SUCH DAMAGE.

### SharePoint Server 2013 Client Components SDK

The Software accompanied by this documentation contains redistributable parts of SharePoint Server 2013 Client Components SDK.

© Microsoft Corporation. All rights reserved. Microsoft is either registered trademark or trademark of Microsoft Corporation in the United States and/or other countries. Licensed under the terms of Microsoft Software License Terms.

Export restrictions. The Microsoft Technologies are subject to United States export laws and regulations. The Developer must comply with all domestic and international export laws and regulations that apply to the Microsoft Technologies. These laws include restrictions on destinations, end users and end use. For additional information, see [www.microsoft.com/exporting](http://www.microsoft.com/exporting).

### Microsoft Windows SDK for Windows 7

Portions utilize Microsoft Windows Media Technologies. Copyright (c) 2006 Microsoft Corporation. All Rights Reserved. Whereas the ABBYY Software incorporates this components or its parts, You agree to be bound by the following MICROSOFT SOFTWARE LICENSE TERMS MICROSOFT WINDOWS SOFTWARE DEVELOPMENT KIT FOR WINDOWS 7 and .NET FRAMEWORK 4, a copy of which is attached below for reference.

“These license terms are an agreement between Microsoft Corporation (or based on where you live, one of its affiliates) and you.

Please read them. They apply to the software named above, which includes the media on which you received it, if any. The terms also apply to any Microsoft updates, supplements, Internet-based services, and support services for this software, unless other terms accompany those items. If so, those terms apply. BY USING THE SOFTWARE, YOU ACCEPT THESE TERMS. IF YOU DO NOT ACCEPT THEM, DO NOT USE THE SOFTWARE. If you comply with these license terms, you have the rights below.

## 1. INSTALLATION AND USE RIGHTS.

- a. Installation and Use. You may install and use any number of copies of the software on your devices to design, develop and test your programs that run on a Microsoft Windows operating system. Further, you may install, use and/or deploy via a network management system or as part of a desktop image, any number of copies of the software on computer devices within your internal corporate network to design, develop and test your programs that run on a Microsoft Windows operating system. Each copy must be complete, including all copyright and trademark notices. You must require end users to agree to the terms that protect the software as much as these License terms.
- b. Included Microsoft Programs. The software contains other Microsoft programs. These license terms apply to your use of those programs.

## 2. ADDITIONAL LICENSING REQUIREMENTS AND/OR USE RIGHTS.

a. Distributable Code. The software contains code that you are permitted to distribute in programs you develop if you comply with the terms below.

i. Right to Use and Distribute. The code and text files listed below are “Distributable Code.”  
 REDIST.TXT Files. You may copy and distribute the object code form of code listed in REDIST.TXT files, plus any files listed on the REDIST list located at <http://go.microsoft.com/fwlink/?LinkID=185268&clcid=0x409>.

Sample Code. You may modify, copy, and distribute the source and object code form of code marked as “sample.” Sample Code for Microsoft Bing Maps AJAX Control. The software contains sample code that makes use of the Bing Maps AJAX Control. Your use and access of the Bing Maps AJAX Control is subject to the “Microsoft Bing Maps Platform API’s Terms of Use” which is located at: <http://go.microsoft.com/fwlink/?LinkID=185267&clcid=0x409>.

Microsoft Merge Modules. You may copy and distribute the unmodified output of Microsoft Merge Modules.

Third Party Distribution. You may permit distributors of your programs to copy and distribute the Distributable Code as part of those programs.

ii. Distribution Requirements.

For any Distributable Code you distribute, you must add significant primary functionality to it in your programs;

- for any Distributable Code having a filename extension of .lib, distribute only the results of running such Distributable Code through a linker with your application;
- distribute Distributable Code included in a setup program only as part of that setup program without modification;
- require distributors and external end users to agree to terms that protect it at least as much as this agreement;
- display your valid copyright notice on your programs;
- for Distributable Code from the Windows Media Services SDK portions of the software, include in your program’s Help-About box (or in another obvious place if there is no box) the following copyright notice: “Portions utilize Microsoft Windows Media Technologies. Copyright (c) 2006 Microsoft Corporation. All Rights Reserved”;
- and indemnify, defend, and hold harmless Microsoft from any claims, including attorneys’ fees, related to the distribution or use of your programs.

iii. Distribution Restrictions. You may not alter any copyright, trademark or patent notice in the Distributable Code; use Microsoft's trademarks in your programs' names or in a way that suggests your programs come from or are endorsed by Microsoft; distribute Distributable Code to run on a platform other than the Windows platform; include Distributable Code in malicious, deceptive or unlawful programs; or modify or distribute the source code of any Distributable Code so that any part of it becomes subject to an Excluded License. An Excluded License is one that requires, as a condition of use, modification or distribution, that the code be disclosed or distributed in source code form; or others have the right to modify it.

b. Additional Functionality. Microsoft may provide additional functionality for the software. Other license terms and fees may apply.

3. INTERNET-BASED SERVICES. Microsoft provides Internet-based services with the software. It may change or cancel them at any time. You may not use this service in any way that could harm it or impair anyone else's use of it. You may not use the service to try to gain unauthorized access to any service, data, account or network by any means.

4. Scope of License. The software is licensed, not sold. This agreement only gives you some rights to use the software. Microsoft reserves all other rights. Unless applicable law gives you more rights despite this limitation, you may use the software only as expressly permitted in this agreement. In doing so, you must comply with any technical limitations in the software that only allow you to use it in certain ways. For more information, see [www.microsoft.com/licensing/userights](http://www.microsoft.com/licensing/userights)  
<http://www.microsoft.com/licensing/userights>.

You may not work around any technical limitations in the software; reverse engineer, decompile or disassemble the software, except and only to the extent that applicable law expressly permits, despite this limitation; make more copies of the software than specified in this agreement or allowed by applicable law, despite this limitation; publish the software for others to copy; rent, lease or lend the software; or use the software for commercial software hosting services.

5. BACKUP COPY. You may make one backup copy of the software. You may use it only to reinstall the software.

6. DOCUMENTATION. Any person that has valid access to your computer or internal network may copy and use the documentation for your internal, reference purposes.

7. TRANSFER TO A THIRD PARTY. The first user of the software may transfer it, and this agreement, directly to a third party. Before the transfer, that party must agree that this agreement applies to the transfer and use of the software. The first user must uninstall the software before transferring it separately from the device. The first user may not retain any copies.

8. Export Restrictions. The software is subject to United States export laws and regulations. You must comply with all domestic and international export laws and regulations that apply to the software. These laws include restrictions on destinations, end users and end use. For additional information, see [www.microsoft.com/exporting](http://www.microsoft.com/exporting).

9. SUPPORT SERVICES. Because this software is "as is," we may not provide support services for it.

10. Entire Agreement. This agreement, and the terms for supplements, updates, Internet-based services and support services that you use, are the entire agreement for the software and support services.

11. Applicable Law.

a. United States. If you acquired the software in the United States, Washington state law governs the interpretation of this agreement and applies to claims for breach of it, regardless of conflict of laws principles. The laws of the state where you live govern all other claims, including claims under state consumer protection laws, unfair competition laws, and in tort.

b. Outside the United States. If you acquired the software in any other country, the laws of that country apply.

12. Legal Effect. This agreement describes certain legal rights. You may have other rights under the laws of your country. You may also have rights with respect to the party from whom you acquired the software. This agreement does not change your rights under the laws of your country if the laws of your country do not permit it to do so.

13. Disclaimer of Warranty. The software is licensed "as-is." You bear the risk of using it. Microsoft gives no express warranties, guarantees or conditions. You may have additional consumer rights under your local laws which this agreement cannot change. To the extent permitted under your local laws, Microsoft excludes the implied warranties of merchantability, fitness for a particular purpose and non-infringement.

14. Limitation on and Exclusion of Remedies and Damages. You can recover from Microsoft and its suppliers only direct damages up to U.S. \$5.00. You cannot recover any other damages, including consequential, lost profits, special, indirect or incidental damages. This limitation applies to anything related to the software, services, content (including code) on third party Internet sites, or third party programs; and claims for breach of contract, breach of warranty, guarantee or condition, strict liability, negligence, or other tort to the extent permitted by applicable law. It also applies even if Microsoft knew or should have known about the possibility of the damages. The above limitation or exclusion may not apply to you because your country may not allow the exclusion or limitation of incidental, consequential or other damages".

### **Bad Script (font)**

Designed by Roman Shchyukin from Gaslight.

Licensed under the SIL OPEN FONT LICENSE Version 1.1 - 26 February 2007 SIL OPEN FONT LICENSE (OFL-1.1) | Open Source Initiative (further, the SIL Open Font License)

### **Miama Nueva Medium (font)**

Copyright (c) 2016-03-13, Linus Romer

Copyright (c) 2016-03-13, Linus Romer

This Font Software is licensed under the SIL Open Font License

### **Pecita (font)**

Copyright (c) 2011-05-12—2015-09-22, Pecita (Pecita.net),

This Font Software is licensed under the SIL Open Font License

### **v8/fdlibm**

Copyright (C) 1993-2004 by Sun Microsystems, Inc. All rights reserved.

Developed at SunSoft, a Sun Microsystems, Inc. business.  
Permission to use, copy, modify, and distribute this software is freely granted, provided that this notice is preserved.

### **v8/Strongtalk**

Copyright (c) 1994-2006 Sun Microsystems Inc.  
All Rights Reserved.

Redistribution and use in source and binary forms, with or without modification, are permitted provided that the following conditions are met:

- Redistributions of source code must retain the above copyright notice, this list of conditions and the following disclaimer.
- Redistribution in binary form must reproduce the above copyright notice, this list of conditions and the following disclaimer in the documentation and/or other materials provided with the distribution.
- Neither the name of Sun Microsystems or the names of contributors may be used to endorse or promote products derived from this software without specific prior written permission.

THIS SOFTWARE IS PROVIDED BY THE COPYRIGHT HOLDERS AND CONTRIBUTORS "AS IS" AND ANY EXPRESS OR IMPLIED WARRANTIES, INCLUDING, BUT NOT LIMITED TO, THE IMPLIED WARRANTIES OF MERCHANTABILITY AND FITNESS FOR A PARTICULAR PURPOSE ARE DISCLAIMED. IN NO EVENT SHALL THE COPYRIGHT OWNER OR CONTRIBUTORS BE LIABLE FOR ANY DIRECT, INDIRECT, INCIDENTAL, SPECIAL, EXEMPLARY, OR CONSEQUENTIAL DAMAGES (INCLUDING, BUT NOT LIMITED TO, PROCUREMENT OF SUBSTITUTE GOODS OR SERVICES; LOSS OF USE, DATA, OR PROFITS; OR BUSINESS INTERRUPTION) HOWEVER CAUSED AND ON ANY THEORY OF LIABILITY, WHETHER IN CONTRACT, STRICT LIABILITY, OR TORT (INCLUDING NEGLIGENCE OR OTHERWISE) ARISING IN ANY WAY OUT OF THE USE OF THIS SOFTWARE, EVEN IF ADVISED OF THE POSSIBILITY OF SUCH DAMAGE.

### **Little CMS, Little CMS (for Pdfium)**

Copyright (c) 1998-2020 Marti Maria Saguer

Permission is hereby granted, free of charge, to any person obtaining a copy of this software and associated documentation files (the "Software"), to deal in the Software without restriction, including without limitation the rights to use, copy, modify, merge, publish, distribute, sublicense, and/or sell copies of the Software, and to permit persons to whom the Software is furnished to do so, subject to the following conditions: The above copyright notice and this permission notice shall be included in all copies or substantial portions of the Software. THE SOFTWARE IS PROVIDED "AS IS", WITHOUT WARRANTY OF ANY KIND, EXPRESS OR IMPLIED, INCLUDING BUT NOT LIMITED TO THE WARRANTIES OF MERCHANTABILITY, FITNESS FOR A PARTICULAR PURPOSE AND NONINFRINGEMENT. IN NO EVENT SHALL THE AUTHORS OR COPYRIGHT HOLDERS BE LIABLE FOR ANY CLAIM, DAMAGES OR OTHER LIABILITY, WHETHER IN AN ACTION OF CONTRACT, TORT OR OTHERWISE, ARISING FROM, OUT OF OR IN CONNECTION WITH THE SOFTWARE OR THE USE OR OTHER DEALINGS IN THE SOFTWARE.

## Anti-Grain Geometry (for Pdfium)

Copyright (C) 2002-2005 Maxim Shemanarev (<http://www.antigrain.com>)

Permission is hereby granted, free of charge, to any person obtaining a copy of this software and associated documentation files (the "Software"), to deal in the Software without restriction, including without limitation the rights to use, copy, modify, merge, publish, distribute, sublicense, and/or sell copies of the Software, and to permit persons to whom the Software is furnished to do so, subject to the following conditions: The above copyright notice and this permission notice shall be included in all copies or substantial portions of the Software. THE SOFTWARE IS PROVIDED "AS IS", WITHOUT WARRANTY OF ANY KIND, EXPRESS OR IMPLIED, INCLUDING BUT NOT LIMITED TO THE WARRANTIES OF MERCHANTABILITY, FITNESS FOR A PARTICULAR PURPOSE AND NONINFRINGEMENT. IN NO EVENT SHALL THE AUTHORS OR COPYRIGHT HOLDERS BE LIABLE FOR ANY CLAIM, DAMAGES OR OTHER LIABILITY, WHETHER IN AN ACTION OF CONTRACT, TORT OR OTHERWISE, ARISING FROM, OUT OF OR IN CONNECTION WITH THE SOFTWARE OR THE USE OR OTHER DEALINGS IN THE SOFTWARE.

## jinja2 (for Pdfium)

Copyright 2007 Pallets

Copyright (c) 2009 by the Jinja Team, see AUTHORS for more details.

Redistribution and use in source and binary forms, with or without modification, are permitted provided that the following conditions are met:

1. Redistributions of source code must retain the above copyright notice, this list of conditions and the following disclaimer.
2. Redistributions in binary form must reproduce the above copyright notice, this list of conditions and the following disclaimer in the documentation and/or other materials provided with the distribution.
3. Neither the name of the copyright holder nor the names of its contributors may be used to endorse or promote products derived from this software without specific prior written permission.

THIS SOFTWARE IS PROVIDED BY THE COPYRIGHT HOLDERS AND CONTRIBUTORS "AS IS" AND ANY EXPRESS OR IMPLIED WARRANTIES, INCLUDING, BUT NOT LIMITED TO, THE IMPLIED WARRANTIES OF MERCHANTABILITY AND FITNESS FOR A PARTICULAR PURPOSE ARE DISCLAIMED. IN NO EVENT SHALL THE COPYRIGHT HOLDER OR CONTRIBUTORS BE LIABLE FOR ANY DIRECT, INDIRECT, INCIDENTAL, SPECIAL, EXEMPLARY, OR CONSEQUENTIAL DAMAGES (INCLUDING, BUT NOT LIMITED TO, PROCUREMENT OF SUBSTITUTE GOODS OR SERVICES; LOSS OF USE, DATA, OR PROFITS; OR BUSINESS INTERRUPTION) HOWEVER CAUSED AND ON ANY THEORY OF LIABILITY, WHETHER IN CONTRACT, STRICT LIABILITY, OR TORT (INCLUDING NEGLIGENCE OR OTHERWISE) ARISING IN ANY WAY OUT OF THE USE OF THIS SOFTWARE, EVEN IF ADVISED OF THE POSSIBILITY OF SUCH DAMAGE.

## bigint (for Pdfium)

// Copyright 2014 PDFium Authors. All rights reserved.

// Use of this source code is governed by a BSD-style license that can be

// found in the LICENSE file.

// Original code by Matt McCutchen, see the LICENSE file.

THIS SOFTWARE IS PROVIDED BY THE COPYRIGHT HOLDERS AND CONTRIBUTORS "AS IS" AND ANY EXPRESS OR IMPLIED WARRANTIES, INCLUDING, BUT NOT LIMITED TO, THE IMPLIED WARRANTIES OF MERCHANTABILITY AND FITNESS FOR A PARTICULAR PURPOSE ARE DISCLAIMED. IN NO EVENT SHALL THE COPYRIGHT OWNER OR CONTRIBUTORS BE LIABLE FOR ANY DIRECT, INDIRECT, INCIDENTAL, SPECIAL, EXEMPLARY, OR CONSEQUENTIAL DAMAGES (INCLUDING, BUT NOT LIMITED TO, PROCUREMENT OF SUBSTITUTE GOODS OR SERVICES; LOSS OF USE, DATA, OR PROFITS; OR BUSINESS INTERRUPTION) HOWEVER CAUSED AND ON ANY THEORY OF LIABILITY, WHETHER IN

CONTRACT, STRICT LIABILITY, OR TORT (INCLUDING NEGLIGENCE OR OTHERWISE) ARISING IN ANY WAY OUT OF THE USE OF THIS SOFTWARE, EVEN IF ADVISED OF THE POSSIBILITY OF SUCH DAMAGE.

### **libjpeg-turbo (for PDFium), libjpeg**

\* Copyright (C) 1991-1997, Thomas G. Lane.

\* libjpeg-turbo Modifications:

\* Copyright (C) 2019, D. R. Commander.

This software is based in part on the work of the Independent JPEG Group. The IJG (Independent JPEG Group) License applies to the libjpeg API library and associated programs (any code inherited from libjpeg, and any modifications to that code.)

This software is copyright (C) 1991-2020, Thomas G. Lane, Guido Vollbeding.

All Rights Reserved except as specified below.

This software is the work of Tom Lane, Guido Vollbeding, Philip Gladstone, Bill Allombert, Jim Boucher, Lee Crocker, Bob Friesenhahn, Ben Jackson, Julian Minguillon, Luis Ortiz, George Phillips, Davide Rossi, Ge' Weijers, and other members of the Independent JPEG Group.

#### LEGAL ISSUES

=====

In plain English:

1. We don't promise that this software works. (But if you find any bugs, please let us know!)
2. You can use this software for whatever you want. You don't have to pay us.
3. You may not pretend that you wrote this software. If you use it in a program, you must acknowledge somewhere in your documentation that you've used the IJG code.

In legalese:

The authors make NO WARRANTY or representation, either express or implied, with respect to this software, its quality, accuracy, merchantability, or fitness for a particular purpose. This software is provided "AS IS", and you, its user, assume the entire risk as to its quality and accuracy.

This software is copyright (C) 1991-2020, Thomas G. Lane, Guido Vollbeding. All Rights Reserved except as specified below.

Permission is hereby granted to use, copy, modify, and distribute this software (or portions thereof) for any purpose, without fee, subject to these conditions:

- (1) If any part of the source code for this software is distributed, then this README file must be included, with this copyright and no-warranty notice unaltered; and any additions, deletions, or changes to the original files must be clearly indicated in accompanying documentation.
- (2) If only executable code is distributed, then the accompanying documentation must state that "this software is based in part on the work of the Independent JPEG Group".
- (3) Permission for use of this software is granted only if the user accepts full responsibility for any undesirable consequences; the authors accept NO LIABILITY for damages of any kind.



These conditions apply to any software derived from or based on the IJG code, not just to the unmodified library. If you use our work, you ought to acknowledge us.

Permission is NOT granted for the use of any IJG author's name or company name in advertising or publicity relating to this software or products derived from it. This software may be referred to only as "the Independent JPEG Group's software".

We specifically permit and encourage the use of this software as the basis of commercial products, provided that all warranty or liability claims are assumed by the product vendor.

The Modified (3-clause) BSD License. This license covers the TurboJPEG API library and associated programs, as well as the build system.

Copyright (C)2009-2020 D. R. Commander. All Rights Reserved. Copyright (C)2015 Viktor Szathmáry. All Rights Reserved.

Redistribution and use in source and binary forms, with or without modification, are permitted provided that the following conditions are met:

Redistributions of source code must retain the above copyright notice, this list of conditions and the following disclaimer.

Redistributions in binary form must reproduce the above copyright notice, this list of conditions and the following disclaimer in the documentation and/or other materials provided with the distribution.

Neither the name of the libjpeg-turbo Project nor the names of its contributors may be used to endorse or promote products derived from this software without specific prior written permission.

THIS SOFTWARE IS PROVIDED BY THE COPYRIGHT HOLDERS AND CONTRIBUTORS "AS IS", AND ANY EXPRESS OR IMPLIED WARRANTIES, INCLUDING, BUT NOT LIMITED TO, THE IMPLIED WARRANTIES OF MERCHANTABILITY AND FITNESS FOR A PARTICULAR PURPOSE ARE DISCLAIMED. IN NO EVENT SHALL THE COPYRIGHT HOLDERS OR CONTRIBUTORS BE LIABLE FOR ANY DIRECT, INDIRECT, INCIDENTAL, SPECIAL, EXEMPLARY, OR CONSEQUENTIAL DAMAGES (INCLUDING, BUT NOT LIMITED TO, PROCUREMENT OF SUBSTITUTE GOODS OR SERVICES; LOSS OF USE, DATA, OR PROFITS; OR BUSINESS INTERRUPTION) HOWEVER CAUSED AND ON ANY THEORY OF LIABILITY, WHETHER IN CONTRACT, STRICT LIABILITY, OR TORT (INCLUDING NEGLIGENCE OR OTHERWISE) ARISING IN ANY WAY OUT OF THE USE OF THIS SOFTWARE, EVEN IF ADVISED OF THE POSSIBILITY OF SUCH DAMAGE.

The zlib License. This license is a subset of the other two, and it covers the libjpeg-turbo SIMD extensions.

The ZLIB software is provided 'as-is', without any express or implied warranty. In no event will the authors be held liable for any damages arising from the use of this software.

Permission is granted to anyone to use this software for any purpose, including commercial applications, and to alter it and redistribute it freely, subject to the following restrictions:

1. The origin of this software must not be misrepresented; you must not claim that you wrote the original software. If you use this software in a product, an acknowledgment in the product documentation would be appreciated but is not required.

2. Altered source versions must be plainly marked as such, and must not be misrepresented as being the original software.

3. This notice may not be removed or altered from any source distribution.

Copyright (C)2015 Viktor Szathmáry. All Rights Reserved.

## OpenJPEG (for Pdfium)

- \* Copyright (c) 2002-2014, Universite catholique de Louvain (UCL), Belgium
- \* Copyright (c) 2002-2014, Professor Benoit Macq
- \* Copyright (c) 2003-2014, Antonin Descampe
- \* Copyright (c) 2003-2009, Francois-Olivier Devaux
- \* Copyright (c) 2005, Herve Drolon, FreeImage Team
- \* Copyright (c) 2002-2003, Yannick Verschueren
- \* Copyright (c) 2001-2003, David Janssens
- \* Copyright (c) 2011-2012, Centre National d'Etudes Spatiales (CNES), France
- \* Copyright (c) 2012, CS Systemes d'Information, France
- \* Copyright (c) 2002-2014, Universite catholique de Louvain (UCL), Belgium
- \* Copyright (c) 2002-2014, Professor Benoit Macq
- \* Copyright (c) 2003-2014, Antonin Descampe
- \* Copyright (c) 2003-2009, Francois-Olivier Devaux
- \* Copyright (c) 2005, Herve Drolon, FreeImage Team
- \* Copyright (c) 2002-2003, Yannick Verschueren
- \* Copyright (c) 2001-2003, David Janssens
- \* Copyright (c) 2011-2012, Centre National d'Etudes Spatiales (CNES), France
- \* Copyright (c) 2012, CS Systemes d'Information, France

Redistribution and use in source and binary forms, with or without modification, are permitted provided that the following conditions are met:

1. Redistributions of source code must retain the above copyright notice, this list of conditions and the following disclaimer.
2. Redistributions in binary form must reproduce the above copyright notice, this list of conditions and the following disclaimer in the documentation and/or other materials provided with the distribution.

THIS SOFTWARE IS PROVIDED BY THE COPYRIGHT HOLDERS AND CONTRIBUTORS "AS IS" AND ANY EXPRESS OR IMPLIED WARRANTIES, INCLUDING, BUT NOT LIMITED TO, THE IMPLIED WARRANTIES OF MERCHANTABILITY AND FITNESS FOR A PARTICULAR PURPOSE ARE DISCLAIMED. IN NO EVENT SHALL THE COPYRIGHT HOLDER OR CONTRIBUTORS BE LIABLE FOR ANY DIRECT, INDIRECT, INCIDENTAL, SPECIAL, EXEMPLARY, OR CONSEQUENTIAL DAMAGES (INCLUDING, BUT NOT LIMITED TO, PROCUREMENT OF SUBSTITUTE GOODS OR SERVICES; LOSS OF USE, DATA, OR PROFITS; OR BUSINESS INTERRUPTION) HOWEVER CAUSED AND ON ANY THEORY OF LIABILITY, WHETHER IN CONTRACT, STRICT LIABILITY, OR TORT (INCLUDING NEGLIGENCE OR OTHERWISE) ARISING IN ANY WAY OUT OF THE USE OF THIS SOFTWARE, EVEN IF ADVISED OF THE POSSIBILITY OF SUCH DAMAGE.

**libpng (for Pdium), libpng**

- \* Copyright (c) 1995-2019 The PNG Reference Library Authors.
- \* Copyright (c) 2018-2019 Cosmin Truta.
- \* Copyright (c) 2000-2002, 2004, 2006-2018 Glenn Randers-Pehrson.
- \* Copyright (c) 1996-1997 Andreas Dilger.
- \* Copyright (c) 1995-1996 Guy Eric Schalnat, Group 42, Inc.

COPYRIGHT NOTICE, DISCLAIMER, and LICENSE  
=====

PNG Reference Library License version 2  
-----

- \* Copyright (c) 1995-2019 The PNG Reference Library Authors.
- \* Copyright (c) 2018-2019 Cosmin Truta.
- \* Copyright (c) 2000-2002, 2004, 2006-2018 Glenn Randers-Pehrson.
- \* Copyright (c) 1996-1997 Andreas Dilger.
- \* Copyright (c) 1995-1996 Guy Eric Schalnat, Group 42, Inc.

The software is supplied "as is", without warranty of any kind, express or implied, including, without limitation, the warranties of merchantability, fitness for a particular purpose, title, and non-infringement. In no event shall the Copyright owners, or anyone distributing the software, be liable for any damages or other liability, whether in contract, tort or otherwise, arising from, out of, or in connection with the software, or the use or other dealings in the software, even if advised of the possibility of such damage.

Permission is hereby granted to use, copy, modify, and distribute this software, or portions hereof, for any purpose, without fee, subject to the following restrictions:

1. The origin of this software must not be misrepresented; you must not claim that you wrote the original software. If you use this software in a product, an acknowledgment in the product documentation would be appreciated, but is not required.
2. Altered source versions must be plainly marked as such, and must not be misrepresented as being the original software.
3. This Copyright notice may not be removed or altered from any source or altered source distribution.

PNG Reference Library License version 1 (for libpng 0.5 through 1.6.35)

-----  
libpng versions 1.0.7, July 1, 2000, through 1.6.35, July 15, 2018 are Copyright (c) 2000-2002, 2004, 2006-2018 Glenn Randers-Pehrson, are derived from libpng-1.0.6, and are distributed according to the same disclaimer and license as libpng-1.0.6 with the following individuals added to the list of Contributing Authors:

Simon-Pierre Cadieux  
Eric S. Raymond  
Mans Rullgard  
Cosmin Truta  
Gilles Vollant  
James Yu  
Mandar Sahastrabuddhe  
Google Inc.  
Vadim Barkov

and with the following additions to the disclaimer:

There is no warranty against interference with your enjoyment of the library or against infringement. There is no warranty that our efforts or the library will fulfill any of your particular purposes or needs. This library is provided with all faults, and the entire risk of satisfactory quality, performance, accuracy, and effort is with the user.

Some files in the "contrib" directory and some configure-generated files that are distributed with libpng have other copyright owners, and are released under other open source licenses.

The PNG Reference Library is supplied "AS IS". The Contributing Authors and Group 42, Inc. disclaim all warranties, expressed or implied, including, without limitation, the warranties of merchantability and of fitness for any purpose. The Contributing Authors and Group 42, Inc. assume no liability for direct, indirect, incidental, special, exemplary, or consequential damages, which may result from the use of the PNG Reference Library, even if advised of the possibility of such damage.

Permission is hereby granted to use, copy, modify, and distribute this source code, or portions hereof, for any purpose, without fee, subject to the following restrictions:

1. The origin of this source code must not be misrepresented.
2. Altered versions must be plainly marked as such and must not be misrepresented as being the original source.
3. This Copyright notice may not be removed or altered from any source or altered source distribution.

The Contributing Authors and Group 42, Inc. specifically permit, without fee, and encourage the use of this source code as a component to supporting the PNG file format in commercial products. If you use this source code in a product, acknowledgment is not required but would be appreciated.

### **libtiff (for Pdium)**

Copyright (c) 1988-1997 Sam Leffler  
 Copyright (c) 1991-1997 Silicon Graphics, Inc.  
 Copyright (c) 1988-1997 Sam Leffler  
 Copyright (c) 1991-1997 Silicon Graphics, Inc.

Permission to use, copy, modify, distribute, and sell this software and its documentation for any purpose is hereby granted without fee, provided that (i) the above copyright notices and this permission notice appear in all copies of the software and related documentation, and (ii) the names of Sam Leffler and Silicon Graphics may not be used in any advertising or publicity relating to the software without the specific, prior written permission of Sam Leffler and Silicon Graphics.

THE SOFTWARE IS PROVIDED "AS-IS" AND WITHOUT WARRANTY OF ANY KIND, EXPRESS, IMPLIED OR OTHERWISE, INCLUDING WITHOUT LIMITATION, ANY WARRANTY OF MERCHANTABILITY OR FITNESS FOR A PARTICULAR PURPOSE.

IN NO EVENT SHALL SAM LEFFLER OR SILICON GRAPHICS BE LIABLE OR ANY SPECIAL, INCIDENTAL, INDIRECT OR CONSEQUENTIAL DAMAGES OF ANY KIND, OR ANY DAMAGES WHATSOEVER RESULTING FROM LOSS OF USE, DATA OR PROFITS, WHETHER OR NOT ADVISED OF THE POSSIBILITY OF DAMAGE, AND ON ANY THEORY OF LIABILITY, ARISING OUT OF OR IN CONNECTION WITH THE USE OR PERFORMANCE OF THIS SOFTWARE.

### **zlib (for Pdfium)**

Copyright (C) 1995-2017 Jean-loup Gailly and Mark Adler

/\* zlib.h -- interface of the 'zlib' general purpose compression library  
version 1.2.11, January 15th, 2017

This software is provided 'as-is', without any express or implied warranty. In no event will the authors be held liable for any damages arising from the use of this software.

Permission is granted to anyone to use this software for any purpose, including commercial applications, and to alter it and redistribute it freely, subject to the following restrictions:

1. The origin of this software must not be misrepresented; you must not claim that you wrote the original software. If you use this software in a product, an acknowledgment in the product documentation would be appreciated but is not required.
2. Altered source versions must be plainly marked as such, and must not be misrepresented as being the original software.
3. This notice may not be removed or altered from any source distribution.

Jean-loup Gailly      Mark Adler  
jloup@gzip.org      madler@alumni.caltech.edu

### **FreeType (for Pdfium)**

The FreeType Project is copyright (C) 1996-2000 by David Turner, Robert Wilhelm, and Werner Lemberg. All rights reserved except as specified below.

Portions of this software are copyright © <2019> The FreeType Project (www.freetype.org). All rights reserved.

The FreeType Project LICENSE docs/FTL.TXT master FreeType / FreeType GitLab (further the FreeType Project License)

### **ICU - International Components for Unicode (for Pdfium)**

Copyright © 1991-2020 Unicode, Inc. All rights reserved.

COPYRIGHT AND PERMISSION NOTICE

Copyright © 2016 and later Unicode, Inc. and others. All Rights Reserved.

Copyright © 1991-2021 Unicode, Inc. All rights reserved.

Distributed under the Terms of Use in <https://www.unicode.org/copyright.html>.

ICU 58 and later

Permission is hereby granted, free of charge, to any person obtaining

a copy of the Unicode data files and any associated documentation (the "Data Files") or Unicode software and any associated documentation (the "Software") to deal in the Data Files or Software without restriction, including without limitation the rights to use, copy, modify, merge, publish, distribute, and/or sell copies of the Data Files or Software, and to permit persons to whom the Data Files or Software are furnished to do so, provided that either

- (a) this copyright and permission notice appear with all copies of the Data Files or Software, or
- (b) this copyright and permission notice appear in associated Documentation.

THE DATA FILES AND SOFTWARE ARE PROVIDED "AS IS", WITHOUT WARRANTY OF ANY KIND, EXPRESS OR IMPLIED, INCLUDING BUT NOT LIMITED TO THE WARRANTIES OF MERCHANTABILITY, FITNESS FOR A PARTICULAR PURPOSE AND NONINFRINGEMENT OF THIRD PARTY RIGHTS. IN NO EVENT SHALL THE COPYRIGHT HOLDER OR HOLDERS INCLUDED IN THIS NOTICE BE LIABLE FOR ANY CLAIM, OR ANY SPECIAL INDIRECT OR CONSEQUENTIAL DAMAGES, OR ANY DAMAGES WHATSOEVER RESULTING FROM LOSS OF USE, DATA OR PROFITS, WHETHER IN AN ACTION OF CONTRACT, NEGLIGENCE OR OTHER TORTIOUS ACTION, ARISING OUT OF OR IN CONNECTION WITH THE USE OR PERFORMANCE OF THE DATA FILES OR SOFTWARE.

Except as contained in this notice, the name of a copyright holder shall not be used in advertising or otherwise to promote the sale, use or other dealings in these Data Files or Software without prior written authorization of the copyright holder.

## **PDFium**

Copyright 2014 PDFium Authors. All rights reserved.

Redistribution and use in source and binary forms, with or without modification, are permitted provided that the following conditions are met:

- \* Redistributions of source code must retain the above copyright notice, this list of conditions and the following disclaimer.
- \* Redistributions in binary form must reproduce the above copyright notice, this list of conditions and the following disclaimer in the documentation and/or other materials provided with the distribution.
- \* Neither the name of Google Inc. nor the names of its contributors may be used to endorse or promote products derived from this software without specific prior written permission.

THIS SOFTWARE IS PROVIDED BY THE COPYRIGHT HOLDERS AND CONTRIBUTORS "AS IS" AND ANY EXPRESS OR IMPLIED WARRANTIES, INCLUDING, BUT NOT LIMITED TO, THE IMPLIED WARRANTIES OF MERCHANTABILITY AND FITNESS FOR A PARTICULAR PURPOSE ARE DISCLAIMED. IN NO EVENT SHALL THE COPYRIGHT OWNER OR CONTRIBUTORS BE LIABLE FOR ANY DIRECT, INDIRECT, INCIDENTAL, SPECIAL, EXEMPLARY, OR CONSEQUENTIAL DAMAGES INCLUDING, BUT NOT LIMITED TO, PROCUREMENT OF SUBSTITUTE GOODS OR SERVICES; LOSS OF USE, DATA, OR PROFITS; OR BUSINESS INTERRUPTION) HOWEVER CAUSED AND ON ANY THEORY OF LIABILITY, WHETHER IN CONTRACT, STRICT LIABILITY, OR TORT (INCLUDING NEGLIGENCE OR OTHERWISE) ARISING IN ANY WAY OUT OF THE USE OF THIS SOFTWARE, EVEN IF ADVISED OF THE POSSIBILITY OF SUCH DAMAGE.

## **FreeType**

Copyright (C) 2006-2021 by  
David Turner, Robert Wilhelm, and Werner Lemberg.

Portions of this software are copyright © 2009 The FreeType Project ([www.freetype.org](http://www.freetype.org)). All rights reserved

Licensed under The FreeType Project LICENSE

### **CUDA Runtime**

© 2007-2020 NVIDIA Corporation. All rights reserved.

License Agreement for NVIDIA Software Development Kits is available at

<https://docs.nvidia.com/cuda/eula/index.html#nvidia-driver-license>

### **Adobe mapping-resources-pdf**

Copyright 1990-2019 Adobe. All rights reserved.

Redistribution and use in source and binary forms, with or without modification, are permitted provided that the following conditions are met:

Redistributions of source code must retain the above copyright notice, this list of conditions and the following disclaimer.

Redistributions in binary form must reproduce the above copyright notice, this list of conditions and the following disclaimer in the documentation and/or other materials provided with the distribution.

Neither the name of Adobe nor the names of its contributors may be used to endorse or promote products derived from this software without specific prior written permission.

THIS SOFTWARE IS PROVIDED BY THE COPYRIGHT HOLDERS AND CONTRIBUTORS "AS IS" AND ANY EXPRESS OR IMPLIED WARRANTIES, INCLUDING, BUT NOT LIMITED TO, THE IMPLIED WARRANTIES OF MERCHANTABILITY AND FITNESS FOR A PARTICULAR PURPOSE ARE DISCLAIMED. IN NO EVENT SHALL THE COPYRIGHT HOLDER OR CONTRIBUTORS BE LIABLE FOR ANY DIRECT, INDIRECT, INCIDENTAL, SPECIAL, EXEMPLARY, OR CONSEQUENTIAL DAMAGES (INCLUDING, BUT NOT LIMITED TO, PROCUREMENT OF SUBSTITUTE GOODS OR SERVICES; LOSS OF USE, DATA, OR PROFITS; OR BUSINESS INTERRUPTION) HOWEVER CAUSED AND ON ANY THEORY OF LIABILITY, WHETHER IN CONTRACT, STRICT LIABILITY, OR TORT (INCLUDING NEGLIGENCE OR OTHERWISE) ARISING IN ANY WAY OUT OF THE USE OF THIS SOFTWARE, EVEN IF ADVISED OF THE POSSIBILITY OF SUCH DAMAGE.

Copyright 1990-2019 Adobe. All rights reserved.

Redistribution and use in source and binary forms, with or without modification, are permitted provided that the following conditions are met:

Redistributions of source code must retain the above copyright notice, this list of conditions and the following disclaimer.

Redistributions in binary form must reproduce the above copyright notice, this list of conditions and the following disclaimer in the documentation and/or other materials provided with the distribution.

Neither the name of Adobe nor the names of its contributors may be used to endorse or promote products derived from this software without specific prior written permission.

THIS SOFTWARE IS PROVIDED BY THE COPYRIGHT HOLDERS AND CONTRIBUTORS "AS IS" AND ANY EXPRESS OR IMPLIED WARRANTIES, INCLUDING, BUT NOT LIMITED TO, THE IMPLIED WARRANTIES OF MERCHANTABILITY AND FITNESS FOR A PARTICULAR PURPOSE ARE DISCLAIMED. IN NO EVENT SHALL THE COPYRIGHT HOLDER OR CONTRIBUTORS BE LIABLE FOR ANY DIRECT, INDIRECT, INCIDENTAL, SPECIAL, EXEMPLARY, OR CONSEQUENTIAL DAMAGES (INCLUDING, BUT NOT LIMITED TO, PROCUREMENT OF SUBSTITUTE GOODS OR SERVICES; LOSS OF USE, DATA, OR PROFITS; OR BUSINESS INTERRUPTION) HOWEVER CAUSED AND ON ANY THEORY OF LIABILITY, WHETHER IN CONTRACT, STRICT LIABILITY, OR TORT (INCLUDING NEGLIGENCE OR OTHERWISE) ARISING IN ANY WAY OUT OF THE USE OF THIS SOFTWARE, EVEN IF ADVISED OF THE POSSIBILITY OF SUCH DAMAGE.

Redistribution and use in source and binary forms, with or without modification, are permitted provided that the following conditions are met:

1. Redistributions of source code must retain the above copyright notice, this list of conditions and the following disclaimer.
2. Redistributions in binary form must reproduce the above copyright notice, this list of conditions and the following disclaimer in the documentation and/or other materials provided with the distribution.
3. Neither the name of the copyright holder nor the names of its contributors may be used to endorse or promote products derived from this software without specific prior written permission.

THIS SOFTWARE IS PROVIDED BY THE COPYRIGHT HOLDERS AND CONTRIBUTORS "AS IS" AND ANY EXPRESS OR IMPLIED WARRANTIES, INCLUDING, BUT NOT LIMITED TO, THE IMPLIED WARRANTIES OF MERCHANTABILITY AND FITNESS FOR A PARTICULAR PURPOSE ARE DISCLAIMED. IN NO EVENT SHALL THE COPYRIGHT HOLDER OR CONTRIBUTORS BE LIABLE FOR ANY DIRECT, INDIRECT, INCIDENTAL, SPECIAL, EXEMPLARY, OR CONSEQUENTIAL DAMAGES (INCLUDING, BUT NOT LIMITED TO, PROCUREMENT OF SUBSTITUTE GOODS OR SERVICES; LOSS OF USE, DATA, OR PROFITS; OR BUSINESS INTERRUPTION) HOWEVER CAUSED AND ON ANY THEORY OF LIABILITY, WHETHER IN CONTRACT, STRICT LIABILITY, OR TORT (INCLUDING NEGLIGENCE OR OTHERWISE) ARISING IN ANY WAY OUT OF THE USE OF THIS SOFTWARE, EVEN IF ADVISED OF THE POSSIBILITY OF SUCH DAMAGE.

### **Adobe cmap resources**

Copyright 1990-2019 Adobe. All rights reserved.

Redistribution and use in source and binary forms, with or without modification, are permitted provided that the following conditions are met:

Redistributions of source code must retain the above copyright notice, this list of conditions and the following disclaimer.

Redistributions in binary form must reproduce the above copyright notice, this list of conditions and the following disclaimer in the documentation and/or other materials provided with the distribution.

Neither the name of Adobe nor the names of its contributors may be used to endorse or promote products derived from this software without specific prior written permission.

THIS SOFTWARE IS PROVIDED BY THE COPYRIGHT HOLDERS AND CONTRIBUTORS "AS IS" AND ANY EXPRESS OR IMPLIED WARRANTIES, INCLUDING, BUT NOT LIMITED TO, THE IMPLIED WARRANTIES



OF MERCHANTABILITY AND FITNESS FOR A PARTICULAR PURPOSE ARE DISCLAIMED. IN NO EVENT SHALL THE COPYRIGHT HOLDER OR CONTRIBUTORS BE LIABLE FOR ANY DIRECT, INDIRECT, INCIDENTAL, SPECIAL, EXEMPLARY, OR CONSEQUENTIAL DAMAGES (INCLUDING, BUT NOT LIMITED TO, PROCUREMENT OF SUBSTITUTE GOODS OR SERVICES; LOSS OF USE, DATA, OR PROFITS; OR BUSINESS INTERRUPTION) HOWEVER CAUSED AND ON ANY THEORY OF LIABILITY, WHETHER IN CONTRACT, STRICT LIABILITY, OR TORT (INCLUDING NEGLIGENCE OR OTHERWISE) ARISING IN ANY WAY OUT OF THE USE OF THIS SOFTWARE, EVEN IF ADVISED OF THE POSSIBILITY OF SUCH DAMAGE. Copyright 1990-2019 Adobe. All rights reserved.

Redistribution and use in source and binary forms, with or without modification, are permitted provided that the following conditions are met:

Redistributions of source code must retain the above copyright notice, this list of conditions and the following disclaimer.

Redistributions in binary form must reproduce the above copyright notice, this list of conditions and the following disclaimer in the documentation and/or other materials provided with the distribution.

Neither the name of Adobe nor the names of its contributors may be used to endorse or promote products derived from this software without specific prior written permission.

THIS SOFTWARE IS PROVIDED BY THE COPYRIGHT HOLDERS AND CONTRIBUTORS "AS IS" AND ANY EXPRESS OR IMPLIED WARRANTIES, INCLUDING, BUT NOT LIMITED TO, THE IMPLIED WARRANTIES OF MERCHANTABILITY AND FITNESS FOR A PARTICULAR PURPOSE ARE DISCLAIMED. IN NO EVENT SHALL THE COPYRIGHT HOLDER OR CONTRIBUTORS BE LIABLE FOR ANY DIRECT, INDIRECT, INCIDENTAL, SPECIAL, EXEMPLARY, OR CONSEQUENTIAL DAMAGES (INCLUDING, BUT NOT LIMITED TO, PROCUREMENT OF SUBSTITUTE GOODS OR SERVICES; LOSS OF USE, DATA, OR PROFITS; OR BUSINESS INTERRUPTION) HOWEVER CAUSED AND ON ANY THEORY OF LIABILITY, WHETHER IN CONTRACT, STRICT LIABILITY, OR TORT (INCLUDING NEGLIGENCE OR OTHERWISE) ARISING IN ANY WAY OUT OF THE USE OF THIS SOFTWARE, EVEN IF ADVISED OF THE POSSIBILITY OF SUCH DAMAGE.

Redistribution and use in source and binary forms, with or without modification, are permitted provided that the following conditions are met:

1. Redistributions of source code must retain the above copyright notice, this list of conditions and the following disclaimer.
2. Redistributions in binary form must reproduce the above copyright notice, this list of conditions and the following disclaimer in the documentation and/or other materials provided with the distribution.
3. Neither the name of the copyright holder nor the names of its contributors may be used to endorse or promote products derived from this software without specific prior written permission.

THIS SOFTWARE IS PROVIDED BY THE COPYRIGHT HOLDERS AND CONTRIBUTORS "AS IS" AND ANY EXPRESS OR IMPLIED WARRANTIES, INCLUDING, BUT NOT LIMITED TO, THE IMPLIED WARRANTIES OF MERCHANTABILITY AND FITNESS FOR A PARTICULAR PURPOSE ARE DISCLAIMED. IN NO EVENT SHALL THE COPYRIGHT HOLDER OR CONTRIBUTORS BE LIABLE FOR ANY DIRECT, INDIRECT, INCIDENTAL, SPECIAL, EXEMPLARY, OR CONSEQUENTIAL DAMAGES (INCLUDING, BUT NOT LIMITED TO, PROCUREMENT OF SUBSTITUTE GOODS OR SERVICES; LOSS OF USE, DATA, OR PROFITS; OR BUSINESS INTERRUPTION) HOWEVER CAUSED AND ON ANY THEORY OF LIABILITY, WHETHER IN CONTRACT, STRICT LIABILITY, OR TORT (INCLUDING NEGLIGENCE OR OTHERWISE) ARISING IN ANY WAY OUT OF THE USE OF THIS SOFTWARE, EVEN IF ADVISED OF THE POSSIBILITY OF SUCH DAMAGE.

## **ICU - International Components for Unicode**

Copyright © 1991-2020 Unicode, Inc. All rights reserved.

Distributed under the Terms of Use in <https://www.unicode.org/copyright.html>.

Permission is hereby granted, free of charge, to any person obtaining a copy of the Unicode data files and any associated documentation (the "Data Files") or Unicode software and any associated documentation (the "Software") to deal in the Data Files or Software without restriction, including without limitation the rights to use, copy, modify, merge, publish, distribute, and/or sell copies of the Data Files or Software, and to permit persons to whom the Data Files or Software are furnished to do so, provided that either

- (a) this copyright and permission notice appear with all copies of the Data Files or Software, or
- (b) this copyright and permission notice appear in associated Documentation.

THE DATA FILES AND SOFTWARE ARE PROVIDED "AS IS", WITHOUT WARRANTY OF ANY KIND, EXPRESS OR IMPLIED, INCLUDING BUT NOT LIMITED TO THE WARRANTIES OF MERCHANTABILITY, FITNESS FOR A PARTICULAR PURPOSE AND NONINFRINGEMENT OF THIRD PARTY RIGHTS.

IN NO EVENT SHALL THE COPYRIGHT HOLDER OR HOLDERS INCLUDED IN THIS NOTICE BE LIABLE FOR ANY CLAIM, OR ANY SPECIAL INDIRECT OR CONSEQUENTIAL DAMAGES, OR ANY DAMAGES WHATSOEVER RESULTING FROM LOSS OF USE, DATA OR PROFITS, WHETHER IN AN ACTION OF CONTRACT, NEGLIGENCE OR OTHER TORTIOUS ACTION, ARISING OUT OF OR IN CONNECTION WITH THE USE OR PERFORMANCE OF THE DATA FILES OR SOFTWARE.

Except as contained in this notice, the name of a copyright holder shall not be used in advertising or otherwise to promote the sale, use or other dealings in these Data Files or Software without prior written authorization of the copyright holder.

### **OpenCV**

Copyright (C) 2000-2019, Intel Corporation, all rights reserved.  
 Copyright (C) 2009-2011, Willow Garage Inc., all rights reserved.  
 Copyright (C) 2009-2016, NVIDIA Corporation, all rights reserved.  
 Copyright (C) 2010-2013, Advanced Micro Devices, Inc., all rights reserved.  
 Copyright (C) 2015-2016, OpenCV Foundation, all rights reserved.  
 Copyright (C) 2015-2016, Itseez Inc., all rights reserved.  
 Third party copyrights are property of their respective owners.

Redistribution and use in source and binary forms, with or without modification, are permitted provided that the following conditions are met:

Redistributions of source code must retain the above copyright notice, this list of conditions and the following disclaimer.

Redistributions in binary form must reproduce the above copyright notice, this list of conditions and the following disclaimer in the documentation and/or other materials provided with the distribution.

Neither the names of the copyright holders nor the names of the contributors may be used to endorse or promote products derived from this software without specific prior written permission.

This software is provided by the copyright holders and contributors "as is" and any express or implied warranties, including, but not limited to, the implied warranties of merchantability and fitness for a particular purpose are disclaimed. In no event shall copyright holders or contributors be liable for any

direct, indirect, incidental, special, exemplary, or consequential damages (including, but not limited to, procurement of substitute goods or services; loss of use, data, or profits; or business interruption) however caused and on any theory of liability, whether in contract, strict liability, or tort (including negligence or otherwise) arising in any way out of the use of this software, even if advised of the possibility of such damage.

**Intel® Integrated Performance Primitives (Intel® IPP) Library 2020**

Copyright (c) 2020 Intel Corporation.  
 Intel Simplified Software License (Version February 2020)  
 Copyright (c) 2020 Intel Corporation.

Use and Redistribution. You may use and redistribute the software (the "Software"), without modification, provided the following conditions are met:

Redistributions must reproduce the above copyright notice and the following terms of use in the Software and in the documentation and/or other materials provided with the distribution. Neither the name of Intel nor the names of its suppliers may be used to endorse or promote products derived from this Software without specific prior written permission. No reverse engineering, decompilation, or disassembly of this Software is permitted. Limited patent license. Intel grants you a world-wide, royalty-free, non-exclusive license under patents it now or hereafter owns or controls to make, have made, use, import, offer to sell and sell ("Utilize") this Software, but solely to the extent that any such patent is necessary to Utilize the Software alone. The patent license shall not apply to any combinations which include this software. No hardware per se is licensed hereunder.

Third party programs. The Software may contain Third Party Programs. "Third Party Programs" are third party software, open source software or other Intel software listed in the "third-party-programs.txt" or other similarly named text file that is included with the Software. Third Party Programs, even if included with the distribution of the Software, may be governed by separate license terms, including without limitation, third party license terms, open source software notices and terms, and/or other Intel software license terms. These separate license terms may govern your use of the Third Party Programs.

DISCLAIMER. THIS SOFTWARE IS PROVIDED "AS IS" AND ANY EXPRESS OR IMPLIED WARRANTIES, INCLUDING, BUT NOT LIMITED TO, THE IMPLIED WARRANTIES OF MERCHANTABILITY, FITNESS FOR A PARTICULAR PURPOSE, AND NON-INFRINGEMENT ARE DISCLAIMED. THIS SOFTWARE IS NOT INTENDED FOR USE IN SYSTEMS OR APPLICATIONS WHERE FAILURE OF THE SOFTWARE MAY CAUSE PERSONAL INJURY OR DEATH AND YOU AGREE THAT YOU ARE FULLY RESPONSIBLE FOR ANY CLAIMS, COSTS, DAMAGES, EXPENSES, AND ATTORNEYS' FEES ARISING OUT OF ANY SUCH USE, EVEN IF ANY CLAIM ALLEGES THAT INTEL WAS NEGLIGENT REGARDING THE DESIGN OR MANUFACTURE OF THE MATERIALS.

LIMITATION OF LIABILITY. IN NO EVENT WILL INTEL BE LIABLE FOR ANY DIRECT, INDIRECT, INCIDENTAL, SPECIAL, EXEMPLARY, OR CONSEQUENTIAL DAMAGES (INCLUDING, BUT NOT LIMITED TO, PROCUREMENT OF SUBSTITUTE GOODS OR SERVICES; LOSS OF USE, DATA, OR PROFITS; OR BUSINESS INTERRUPTION) HOWEVER CAUSED AND ON ANY THEORY OF LIABILITY, WHETHER IN CONTRACT, STRICT LIABILITY, OR TORT (INCLUDING NEGLIGENCE OR OTHERWISE) ARISING IN ANY WAY OUT OF THE USE OF THIS SOFTWARE, EVEN IF ADVISED OF THE POSSIBILITY OF SUCH DAMAGE. YOU AGREE TO INDEMNIFY AND HOLD INTEL HARMLESS AGAINST ANY CLAIMS AND EXPENSES RESULTING FROM YOUR USE OR UNAUTHORIZED USE OF THE SOFTWARE.

No support. Intel may make changes to the Software, at any time without notice, and is not obligated to support, update or provide training for the Software.

Termination. Intel may terminate your right to use the Software in the event of your breach of this Agreement and you fail to cure the breach within a reasonable period of time.

Feedback. Should you provide Intel with comments, modifications, corrections, enhancements or other input ("Feedback") related to the Software Intel will be free to use, disclose, reproduce, license or otherwise distribute or exploit the Feedback in its sole discretion without any obligations or restrictions of any kind, including without limitation, intellectual property rights or licensing obligations.

Compliance with laws. You agree to comply with all relevant laws and regulations governing your use, transfer, import or export (or prohibition thereof) of the Software.

Governing law. All disputes will be governed by the laws of the United States of America and the State of Delaware without reference to conflict of law principles and subject to the exclusive jurisdiction of the state or federal courts sitting in the State of Delaware, and each party agrees that it submits to the personal jurisdiction and venue of those courts and waives any objections. The United Nations Convention on Contracts for the International Sale of Goods (1980) is specifically excluded and will not apply to the Software.

\*Other names and brands may be claimed as the property of others.

## **ICU - International Components for Unicode**

ICU License - ICU 1.8.1 and later  
COPYRIGHT AND PERMISSION NOTICE

Copyright (c) 1995-2008 International Business Machines Corporation and others

All rights reserved.

Permission is hereby granted, free of charge, to any person obtaining a copy of this software and associated documentation files (the "Software"), to deal in the Software without restriction, including without limitation the rights to use, copy, modify, merge, publish, distribute, and/or sell copies of the Software, and to permit persons to whom the Software is furnished to do so, provided that the above copyright notice(s) and this permission notice appear in all copies of the Software and that both the above copyright notice(s) and this permission notice appear in supporting documentation.

THE SOFTWARE IS PROVIDED "AS IS", WITHOUT WARRANTY OF ANY KIND, EXPRESS OR IMPLIED, INCLUDING BUT NOT LIMITED TO THE WARRANTIES OF MERCHANTABILITY, FITNESS FOR A PARTICULAR PURPOSE AND NONINFRINGEMENT OF THIRD PARTY RIGHTS. IN NO EVENT SHALL THE COPYRIGHT HOLDER OR HOLDERS INCLUDED IN THIS NOTICE BE LIABLE FOR ANY CLAIM, OR ANY SPECIAL INDIRECT OR CONSEQUENTIAL DAMAGES, OR ANY DAMAGES WHATSOEVER RESULTING FROM LOSS OF USE, DATA OR PROFITS, WHETHER IN AN ACTION OF CONTRACT, NEGLIGENCE OR OTHER TORTIOUS ACTION, ARISING OUT OF OR IN CONNECTION WITH THE USE OR PERFORMANCE OF THIS SOFTWARE.

Except as contained in this notice, the name of a copyright holder shall not be used in advertising or otherwise to promote the sale, use or other dealings in this Software without prior written authorization of the copyright holder.

## Vulkan SDK Version 1.1.130.0

<https://vulkan.lunarg.com/software/license/vulkan-1.1.130.0-linux-license-summary.txt>

The Vulkan SDK

Only the following portions of the Vulkan SDK are contained in the Software:

(for Windows)

./Include/vulkan/GLSL.std.450.h, GLSL.std.450.h, MIT,  
 ./Include/vulkan/spirv.h, spirv.h, MIT,  
 ./Include/vulkan/spirv.hpp, spirv.hpp, MIT,  
 ./Include/vulkan/spirv.hpp11, spirv.hpp11, Apache-2.0,  
 ./Include/vulkan/spirv.json, spirv.json, Apache-2.0,  
 ./Include/vulkan/spirv.lua, spirv.lua, Apache-2.0,  
 ./Include/vulkan/spirv.py, spirv.py, Apache-2.0,  
 ./Include/vulkan/vk\_icd.h, vk\_icd.h, Apache-2.0,  
 ./Include/vulkan/vk\_layer.h, vk\_layer.h, Apache-2.0,  
 ./Include/vulkan/vk\_platform.h, vk\_platform.h, Apache-2.0,  
 ./Include/vulkan/vk\_sdk\_platform.h, vk\_sdk\_platform.h, Apache-2.0,  
 ./Include/vulkan/vulkan.h, vulkan.h, Apache-2.0,  
 ./Include/vulkan/vulkan.hpp, vulkan.hpp, Apache-2.0,  
 ./Include/vulkan/vulkan\_android.h, vulkan\_android.h, Apache-2.0,  
 ./Include/vulkan/vulkan\_core.h, vulkan\_core.h, Apache-2.0,  
 ./Include/vulkan/vulkan\_fuchsia.h, vulkan\_fuchsia.h, Apache-2.0,  
 ./Include/vulkan/vulkan\_ggp.h, vulkan\_ggp.h, Apache-2.0,  
 ./Include/vulkan/vulkan\_ios.h, vulkan\_ios.h, Apache-2.0,  
 ./Include/vulkan/vulkan\_macos.h, vulkan\_macos.h, Apache-2.0,  
 ./Include/vulkan/vulkan\_metal.h, vulkan\_metal.h, Apache-2.0,  
 ./Include/vulkan/vulkan\_vi.h, vulkan\_vi.h, Apache-2.0,  
 ./Include/vulkan/vulkan\_wayland.h, vulkan\_wayland.h, Apache-2.0,  
 ./Include/vulkan/vulkan\_win32.h, vulkan\_win32.h, Apache-2.0,  
 ./Include/vulkan/vulkan\_xcb.h, vulkan\_xcb.h, Apache-2.0,  
 ./Include/vulkan/vulkan\_xlib.h, vulkan\_xlib.h, Apache-2.0,  
 ./Include/vulkan/vulkan\_xlib\_xrandr.h, vulkan\_xlib\_xrandr.h, Apache-2.0,

(for Linux)

./x86\_64/include/vulkan/vk\_icd.h, vk\_icd.h, Apache-2.0,  
 ./x86\_64/include/vulkan/vk\_layer.h, vk\_layer.h, Apache-2.0,  
 ./x86\_64/include/vulkan/vk\_platform.h, vk\_platform.h, Apache-2.0,  
 ./x86\_64/include/vulkan/vk\_sdk\_platform.h, vk\_sdk\_platform.h, Apache-2.0,  
 ./x86\_64/include/vulkan/vulkan.h, vulkan.h, Apache-2.0,  
 ./x86\_64/include/vulkan/vulkan.hpp, vulkan.hpp, Apache-2.0,  
 ./x86\_64/include/vulkan/vulkan\_android.h, vulkan\_android.h, Apache-2.0,  
 ./x86\_64/include/vulkan/vulkan\_core.h, vulkan\_core.h, Apache-2.0,  
 ./x86\_64/include/vulkan/vulkan\_fuchsia.h, vulkan\_fuchsia.h, Apache-2.0,  
 ./x86\_64/include/vulkan/vulkan\_ggp.h, vulkan\_ggp.h, Apache-2.0,  
 ./x86\_64/include/vulkan/vulkan\_ios.h, vulkan\_ios.h, Apache-2.0,  
 ./x86\_64/include/vulkan/vulkan\_macos.h, vulkan\_macos.h, Apache-2.0,  
 ./x86\_64/include/vulkan/vulkan\_metal.h, vulkan\_metal.h, Apache-2.0,  
 ./x86\_64/include/vulkan/vulkan\_vi.h, vulkan\_vi.h, Apache-2.0,  
 ./x86\_64/include/vulkan/vulkan\_wayland.h, vulkan\_wayland.h, Apache-2.0,

./x86\_64/include/vulkan/vulkan\_win32.h,vulkan\_win32.h,Apache-2.0,  
 ./x86\_64/include/vulkan/vulkan\_xcb.h,vulkan\_xcb.h,Apache-2.0,  
 ./x86\_64/include/vulkan/vulkan\_xlib.h,vulkan\_xlib.h,Apache-2.0,  
 ./x86\_64/include/vulkan/vulkan\_xlib\_xrandr.h,vulkan\_xlib\_xrandr.h,Apache-2.0,

(for MacOS)

./macOS/include/vulkan/vk\_icd.h,vk\_icd.h,Apache-2.0,  
 ./macOS/include/vulkan/vk\_layer.h,vk\_layer.h,Apache-2.0,  
 ./macOS/include/vulkan/vk\_platform.h,vk\_platform.h,Apache-2.0,  
 ./macOS/include/vulkan/vk\_sdk\_platform.h,vk\_sdk\_platform.h,Apache-2.0,  
 ./macOS/include/vulkan/vulkan.h,vulkan.h,Apache-2.0,  
 ./macOS/include/vulkan/vulkan.hpp,vulkan.hpp,Apache-2.0,  
 ./macOS/include/vulkan/vulkan\_android.h,vulkan\_android.h,Apache-2.0,  
 ./macOS/include/vulkan/vulkan\_core.h,vulkan\_core.h,Apache-2.0,  
 ./macOS/include/vulkan/vulkan\_fuchsia.h,vulkan\_fuchsia.h,Apache-2.0,  
 ./macOS/include/vulkan/vulkan\_ggp.h,vulkan\_ggp.h,Apache-2.0,  
 ./macOS/include/vulkan/vulkan\_ios.h,vulkan\_ios.h,Apache-2.0,  
 ./macOS/include/vulkan/vulkan\_macos.h,vulkan\_macos.h,Apache-2.0,  
 ./macOS/include/vulkan/vulkan\_metal.h,vulkan\_metal.h,Apache-2.0,  
 ./macOS/include/vulkan/vulkan\_vi.h,vulkan\_vi.h,Apache-2.0,  
 ./macOS/include/vulkan/vulkan\_wayland.h,vulkan\_wayland.h,Apache-2.0,  
 ./macOS/include/vulkan/vulkan\_win32.h,vulkan\_win32.h,Apache-2.0,  
 ./macOS/include/vulkan/vulkan\_xcb.h,vulkan\_xcb.h,Apache-2.0,  
 ./macOS/include/vulkan/vulkan\_xlib.h,vulkan\_xlib.h,Apache-2.0,  
 ./macOS/include/vulkan/vulkan\_xlib\_xrandr.h,vulkan\_xlib\_xrandr.h,Apache-2.0.

Licensed under the Apache License Version 2.0

Portions are licensed under the MIT license.

THE SOFTWARE IS PROVIDED "AS IS", WITHOUT WARRANTY OF ANY KIND, EXPRESS OR IMPLIED, INCLUDING BUT NOT LIMITED TO THE WARRANTIES OF MERCHANTABILITY, FITNESS FOR A PARTICULAR PURPOSE AND NONINFRINGEMENT. IN NO EVENT SHALL THE AUTHORS OR COPYRIGHT HOLDERS BE LIABLE FOR ANY CLAIM, DAMAGES OR OTHER LIABILITY, WHETHER IN AN ACTION OF CONTRACT, TORT OR OTHERWISE, ARISING FROM, OUT OF OR IN CONNECTION WITH THE SOFTWARE OR THE USE OR OTHER DEALINGS IN THE SOFTWARE.

Khronos

Permission is hereby granted, free of charge, to any person obtaining a copy of this software and/or associated documentation files (the "Materials"), to deal in the Materials without restriction, including without limitation the rights to use, copy, modify, merge, publish, distribute, sublicense, and/or sell copies of the Materials, and to permit persons to whom the Materials are furnished to do so, subject to the following conditions:

The above copyright notice and this permission notice shall be included in all copies or substantial portions of the Materials.

MODIFICATIONS TO THIS FILE MAY MEAN IT NO LONGER ACCURATELY REFLECTS KHRONOS STANDARDS. THE UNMODIFIED, NORMATIVE VERSIONS OF KHRONOS SPECIFICATIONS AND HEADER INFORMATION ARE LOCATED AT <https://www.khronos.org/registry/>

THE MATERIALS ARE PROVIDED "AS IS", WITHOUT WARRANTY OF ANY KIND, EXPRESS OR IMPLIED, INCLUDING BUT NOT LIMITED TO THE WARRANTIES OF MERCHANTABILITY,

FITNESS FOR A PARTICULAR PURPOSE AND NON-INFRINGEMENT. IN NO EVENT SHALL THE AUTHORS OR COPYRIGHT HOLDERS BE LIABLE FOR ANY CLAIM, DAMAGES OR OTHER LIABILITY, WHETHER IN AN ACTION OF CONTRACT, TORT OR OTHERWISE, ARISING FROM, OUT OF OR IN CONNECTION WITH THE MATERIALS OR THE USE OR OTHER DEALINGS IN THE MATERIALS.

## Intel Math Kernel Library 2018

Intel Simplified Software License (Version April 2018)

Copyright (c) 2018 Intel Corporation.

Use and Redistribution. You may use and redistribute the software (the "Software"), without modification, provided the following conditions are met:

- \* Redistributions must reproduce the above copyright notice and the following terms of use in the Software and in the documentation and/or other materials provided with the distribution.
- \* Neither the name of Intel nor the names of its suppliers may be used to endorse or promote products derived from this Software without specific prior written permission.
- \* No reverse engineering, decompilation, or disassembly of this Software is permitted.

Limited patent license. Intel grants you a world-wide, royalty-free, non-exclusive license under patents it now or hereafter owns or controls to make, have made, use, import, offer to sell and sell ("Utilize") this Software, but solely to the extent that any such patent is necessary to Utilize the Software alone. The patent license shall not apply to any combinations which include this software. No hardware per se is licensed hereunder.

Third party and other Intel programs. "Third Party Programs" are the files listed in the "third-party-programs.txt" text file that is included with the Software and may include Intel programs under separate license terms. Third Party Programs, even if included with the distribution of the Materials, are governed by separate license terms and those license terms solely govern your use of those programs. **DISCLAIMER. THIS SOFTWARE IS PROVIDED "AS IS" AND ANY EXPRESS OR IMPLIED WARRANTIES, INCLUDING, BUT NOT LIMITED TO, THE IMPLIED WARRANTIES OF MERCHANTABILITY, FITNESS FOR A PARTICULAR PURPOSE, AND NON-INFRINGEMENT ARE DISCLAIMED. THIS SOFTWARE IS NOT INTENDED FOR USE IN SYSTEMS OR APPLICATIONS WHERE FAILURE OF THE SOFTWARE MAY CAUSE PERSONAL INJURY OR DEATH AND YOU AGREE THAT YOU ARE FULLY RESPONSIBLE FOR ANY CLAIMS, COSTS, DAMAGES, EXPENSES, AND ATTORNEYS' FEES ARISING OUT OF ANY SUCH USE, EVEN IF ANY CLAIM ALLEGES THAT INTEL WAS NEGLIGENT REGARDING THE DESIGN OR MANUFACTURE OF THE MATERIALS.**

**LIMITATION OF LIABILITY. IN NO EVENT WILL INTEL BE LIABLE FOR ANY DIRECT, INDIRECT, INCIDENTAL, SPECIAL, EXEMPLARY, OR CONSEQUENTIAL DAMAGES (INCLUDING, BUT NOT LIMITED TO, PROCUREMENT OF SUBSTITUTE GOODS OR SERVICES; LOSS OF USE, DATA, OR PROFITS; OR BUSINESS INTERRUPTION) HOWEVER CAUSED AND ON ANY THEORY OF LIABILITY, WHETHER IN CONTRACT, STRICT LIABILITY, OR TORT (INCLUDING NEGLIGENCE OR OTHERWISE) ARISING IN ANY WAY OUT OF THE USE OF THIS SOFTWARE, EVEN IF ADVISED OF THE POSSIBILITY OF SUCH DAMAGE. YOU AGREE TO INDEMNIFY AND HOLD INTEL HARMLESS AGAINST ANY CLAIMS AND EXPENSES RESULTING FROM YOUR USE OR UNAUTHORIZED USE OF THE SOFTWARE.**

No support. Intel may make changes to the Software, at any time without notice, and is not obligated to support, update or provide training for the Software.

Termination. Intel may terminate your right to use the Software in the event of your breach of this Agreement and you fail to cure the breach within a reasonable period of time.

Feedback. Should you provide Intel with comments, modifications, corrections, enhancements or other input ("Feedback") related to the Software Intel will be free to use, disclose, reproduce, license or otherwise distribute or exploit the Feedback in its sole discretion without any obligations or restrictions of any kind, including without limitation, intellectual property rights or licensing obligations.

Compliance with laws. You agree to comply with all relevant laws and regulations governing your use, transfer, import or export (or prohibition thereof) of the Software.

Governing law. All disputes will be governed by the laws of the United States of America and the State of Delaware without reference to conflict of law principles and subject to the exclusive jurisdiction of the state or federal courts sitting in the State of Delaware, and each party agrees that it submits to the personal jurisdiction and venue of those courts and waives any objections. The United Nations Convention on Contracts for the International Sale of Goods (1980) is specifically excluded and will not apply to the Software.

\*Other names and brands may be claimed as the property of others.

**libcxxabi (llvm-project)**

University of Illinois/NCSA Open Source License Copyright (c) 2009-2019 by the contributors listed in CREDITS.TXT All rights reserved.

D: Minor patches and fixes

N: Jon Roelofs

E: jonathan@jroelofs.com

E: jroelofs@jroelofs.com

D: ARM EHABI Unwind & Exception Handling, Bare-metal

N: Nico Weber

All rights reserved.

Permission is hereby granted, free of charge, to any person obtaining a copy of this software and associated documentation files (the "Software"), to deal in the Software without restriction, including without limitation the rights to use, copy, modify, merge, publish, distribute, sublicense, and/or sell copies of the Software, and to permit persons to whom the Software is furnished to do so, subject to the following conditions:

The above copyright notice and this permission notice shall be included in all copies or substantial portions of the Software.

THE SOFTWARE IS PROVIDED "AS IS", WITHOUT WARRANTY OF ANY KIND, EXPRESS OR IMPLIED, INCLUDING BUT NOT LIMITED TO THE WARRANTIES OF MERCHANTABILITY, FITNESS FOR A PARTICULAR PURPOSE AND NONINFRINGEMENT. IN NO EVENT SHALL THE AUTHORS OR COPYRIGHT HOLDERS BE LIABLE FOR ANY CLAIM, DAMAGES OR OTHER LIABILITY, WHETHER IN AN ACTION OF CONTRACT, TORT OR OTHERWISE, ARISING FROM, OUT OF OR IN CONNECTION WITH THE SOFTWARE OR THE USE OR OTHER DEALINGS IN THE SOFTWARE.

**llvm-libcxxabi**

Copyright (c) 2009-2015 by the contributors listed in CREDITS.TXT

All rights reserved.

Developed by:

LLVM Team

University of Illinois at Urbana-Champaign

<http://llvm.org>

=====  
=====



LLVM Release License

=====

University of Illinois/NCSA

Open Source License

Copyright (c) 2003-2019 University of Illinois at Urbana-Champaign.

All rights reserved.

Developed by:

LLVM Team

University of Illinois at Urbana-Champaign

<http://llvm.org>

Permission is hereby granted, free of charge, to any person obtaining a copy of this software and associated documentation files (the "Software"), to deal with the Software without restriction, including without limitation the rights to use, copy, modify, merge, publish, distribute, sublicense, and/or sell copies of the Software, and to permit persons to whom the Software is furnished to do so, subject to the following conditions:

\* Redistributions of source code must retain the above copyright notice, this list of conditions and the following disclaimers.

\* Redistributions in binary form must reproduce the above copyright notice, this list of conditions and the following disclaimers in the documentation and/or other materials provided with the distribution.

\* Neither the names of the LLVM Team, University of Illinois at Urbana-Champaign, nor the names of its contributors may be used to endorse or promote products derived from this Software without specific prior written permission.

THE SOFTWARE IS PROVIDED "AS IS", WITHOUT WARRANTY OF ANY KIND, EXPRESS OR IMPLIED, INCLUDING BUT NOT LIMITED TO THE WARRANTIES OF MERCHANTABILITY, FITNESS FOR A PARTICULAR PURPOSE AND NONINFRINGEMENT. IN NO EVENT SHALL THE CONTRIBUTORS OR COPYRIGHT HOLDERS BE LIABLE FOR ANY CLAIM, DAMAGES OR OTHER LIABILITY, WHETHER IN AN ACTION OF CONTRACT, TORT OR OTHERWISE, ARISING FROM, OUT OF OR IN CONNECTION WITH THE SOFTWARE OR THE USE OR OTHER DEALINGS WITH THE SOFTWARE.

=====

Copyrights and Licenses for Third Party Software Distributed with LLVM:

=====

The LLVM software contains code written by third parties. Such software will have its own individual LICENSE.TXT file in the directory in which it appears. This file will describe the copyrights, license, and restrictions which apply to that code.

The disclaimer of warranty in the University of Illinois Open Source License applies to all code in the LLVM Distribution, and nothing in any of the other licenses gives permission to use the names of the LLVM Team or the University of Illinois to endorse or promote products derived from this Software.

The following pieces of software have additional or alternate copyrights, licenses, and/or restrictions:

Program	Directory
-----	-----
Google Test	llvm/utils/unittest/googletest

OpenBSD regex llvm/lib/Support/{reg\*, COPYRIGHT.regex}  
pyyaml tests llvm/test/YAMLParse/{\*.data, LICENSE.TXT}  
ARM contributions llvm/lib/Target/ARM/LICENSE.TXT  
md5 contributions llvm/lib/Support/MD5.cpp llvm/include/llvm/Support/MD5.h  
Downloads are available at: <https://releases.llvm.org/>

## **Intel® Integrated Performance Primitives (Intel® IPP) 2018**

Copyright (c) 2018 Intel Corporation.

Use and Redistribution. You may use and redistribute the software (the “Software”), without modification, provided the following conditions are met:

- \* Redistributions must reproduce the above copyright notice and the following terms of use in the Software and in the documentation and/or other materials provided with the distribution.
- \* Neither the name of Intel nor the names of its suppliers may be used to endorse or promote products derived from this Software without specific prior written permission.
- \* No reverse engineering, decompilation, or disassembly of this Software is permitted.

Limited patent license. Intel grants you a world-wide, royalty-free, non-exclusive license under patents it now or hereafter owns or controls to make, have made, use, import, offer to sell and sell (“Utilize”) this Software, but solely to the extent that any such patent is necessary to Utilize the Software alone. The patent license shall not apply to any combinations which include this software. No hardware per se is licensed hereunder.

Third party and other Intel programs. “Third Party Programs” are the files listed in the “third-party-programs.txt” text file that is included with the Software and may include Intel programs under separate license terms. Third Party Programs, even if included with the distribution of the Materials, are governed by separate license terms and those license terms solely govern your use of those programs.

DISCLAIMER. THIS SOFTWARE IS PROVIDED “AS IS” AND ANY EXPRESS OR IMPLIED WARRANTIES, INCLUDING, BUT NOT LIMITED TO, THE IMPLIED WARRANTIES OF MERCHANTABILITY, FITNESS FOR A PARTICULAR PURPOSE, AND NON-INFRINGEMENT ARE DISCLAIMED. THIS SOFTWARE IS NOT INTENDED FOR USE IN SYSTEMS OR APPLICATIONS WHERE FAILURE OF THE SOFTWARE MAY CAUSE PERSONAL INJURY OR DEATH AND YOU AGREE THAT YOU ARE FULLY RESPONSIBLE FOR ANY CLAIMS, COSTS, DAMAGES, EXPENSES, AND ATTORNEYS’ FEES ARISING OUT OF ANY SUCH USE, EVEN IF ANY CLAIM ALLEGES THAT INTEL WAS NEGLIGENT REGARDING THE DESIGN OR MANUFACTURE OF THE MATERIALS.

LIMITATION OF LIABILITY. IN NO EVENT WILL INTEL BE LIABLE FOR ANY DIRECT, INDIRECT, INCIDENTAL, SPECIAL, EXEMPLARY, OR CONSEQUENTIAL DAMAGES (INCLUDING, BUT NOT LIMITED TO, PROCUREMENT OF SUBSTITUTE GOODS OR SERVICES; LOSS OF USE, DATA, OR PROFITS; OR BUSINESS INTERRUPTION) HOWEVER CAUSED AND ON ANY THEORY OF LIABILITY, WHETHER IN CONTRACT, STRICT LIABILITY, OR TORT (INCLUDING NEGLIGENCE OR OTHERWISE) ARISING IN ANY WAY OUT OF THE USE OF THIS SOFTWARE, EVEN IF ADVISED OF THE POSSIBILITY OF SUCH DAMAGE. YOU AGREE TO INDEMNIFY AND HOLD INTEL HARMLESS AGAINST ANY CLAIMS AND EXPENSES RESULTING FROM YOUR USE OR UNAUTHORIZED USE OF THE SOFTWARE.

No support. Intel may make changes to the Software, at any time without notice, and is not obligated to support, update or provide training for the Software.

Termination. Intel may terminate your right to use the Software in the event of your breach of this Agreement and you fail to cure the breach within a reasonable period of time.

Feedback. Should you provide Intel with comments, modifications, corrections, enhancements or other input ("Feedback") related to the Software Intel will be free to use, disclose, reproduce, license or otherwise distribute or exploit the Feedback in its sole discretion without any obligations or restrictions of any kind, including without limitation, intellectual property rights or licensing obligations.

Compliance with laws. You agree to comply with all relevant laws and regulations governing your use, transfer, import or export (or prohibition thereof) of the Software.

Governing law. All disputes will be governed by the laws of the United States of America and the State of Delaware without reference to conflict of law principles and subject to the exclusive jurisdiction of the state or federal courts sitting in the State of Delaware, and each party agrees that it submits to the personal jurisdiction and venue of those courts and waives any objections. The United Nations Convention on Contracts for the International Sale of Goods (1980) is specifically excluded and will not apply to the Software.

\*Other names and brands may be claimed as the property of others.

## Eigen

The writers list is published on [http://eigen.tuxfamily.org/index.php?title=Main\\_Page#Contributing\\_to\\_Eigen](http://eigen.tuxfamily.org/index.php?title=Main_Page#Contributing_to_Eigen)

The source code version of Eigen may be found at <https://github.com/eigenteam/eigen-git-mirror> Licensed under the Mozilla Public License Version 2.0 at Mozilla Public License, version 2.0 (further the MPL).

## MICROSOFT XML CORE SERVICES (MSXML) 6.0

The Software accompanied by this documentation addresses parts of MICROSOFT XML CORE SERVICES (MSXML) 6.0.

© Microsoft Corporation. All rights reserved. Microsoft is either registered trademark or trademark of Microsoft Corporation in the United States and/or other countries. Licensed under the terms of Microsoft Software License Terms.

Export restrictions. The Microsoft Technologies are subject to United States export laws and regulations. The Developer must comply with all domestic and international export laws and regulations that apply to the Microsoft Technologies. These laws include restrictions on destinations, end users and end use. For additional information, see [www.microsoft.com/exporting](http://www.microsoft.com/exporting).

Portions of this software contain Microsoft software: MICROSOFT SOFTWARE LICENSE TERMS MICROSOFT XML CORE SERVICES (MSXML) 6.0 which license terms are given below.

"...They apply to the software named above, which includes the media on which you received it, if any. The terms also apply to any Microsoft updates, supplements, Internet-based services, and support services for this software, unless other terms accompany those items. If so, those terms apply. By using the software, you accept these terms. If you do not accept them, do not use the software. If you comply with these license terms, you have the rights below.

1. **INSTALLATION AND USE RIGHTS.** You may install and use any number of copies of the software on your devices.
2. **ADDITIONAL LICENSING REQUIREMENTS AND/OR USE RIGHTS.**
  - a. **Distributable Code.** You are permitted to distribute the software in programs you develop if you comply with the terms below.
    - i. **Right to Use and Distribute.** The software is “Distributable Code.” Distributable Code. You may copy and distribute the object code form of the software. You may not modify the software, and your programs must include a complete copy of the software, including set-up. Third Party Distribution. You may permit distributors of your programs to copy and distribute the Distributable Code as part of those programs.
    - ii. **Distribution Requirements.** For any Distributable Code you distribute, you must add significant primary functionality to it in your programs; require distributors to agree to terms that protect it at least as much as this agreement; display your valid copyright notice on your programs; and indemnify, defend, and hold harmless Microsoft from any claims, including attorneys’ fees, related to the distribution or use of your programs.
    - iii. **Distribution Restrictions.** You may not alter any copyright, trademark or patent notice in the Distributable Code; use Microsoft’s trademarks in your programs’ names or in a way that suggests your programs come from or are endorsed by Microsoft; distribute Distributable Code to run on a platform other than the Windows platform; or include Distributable Code in malicious, deceptive or unlawful programs.
3. **Scope of License.** The software is licensed, not sold. This agreement only gives you some rights to use the software. Microsoft reserves all other rights. Unless applicable law gives you more rights despite this limitation, you may use the software only as expressly permitted in this agreement. In doing so, you must comply with any technical limitations in the software that only allow you to use it in certain ways. For more information, see [www.microsoft.com/licensing/userights](http://www.microsoft.com/licensing/userights). You may not disclose the results of any benchmark tests of the software to any third party without Microsoft’s prior written approval; work around any technical limitations in the software; reverse engineer, decompile or disassemble the software, except and only to the extent that applicable law expressly permits, despite this limitation; make more copies of the software than specified in this agreement or allowed by applicable law, despite this limitation; publish the software for others to copy; rent, lease or lend the software; or use the software for commercial software hosting services.
4. **BACKUP COPY.** You may make one backup copy of the software. You may use it only to reinstall the software.
5. **DOCUMENTATION.** Any person that has valid access to your computer or internal network may copy and use the documentation for your internal, reference purposes.
6. **TRANSFER TO A THIRD PARTY.** The first user of the software may transfer it and this agreement directly to a third party. Before the transfer, that party must agree that this agreement applies to the transfer and use of the software. The first user must uninstall the software before transferring it separately from the device. The first user may not retain any copies.
7. **Export Restrictions.** The software is subject to United States export laws and regulations. You must comply with all domestic and international export laws and regulations that apply to the software. These laws include restrictions on destinations, end users and end use. For additional information, see [www.microsoft.com/exporting](http://www.microsoft.com/exporting).
8. **SUPPORT SERVICES.** Because this software is “as is,” we may not provide support services for it. 9. **Entire Agreement.** This agreement, and the terms for supplements, updates, Internet-based services and support services that you use, are the entire agreement for the software and support services.
10. **Applicable Law.**
  - a. **United States.** If you acquired the software in the United States, Washington state law governs the interpretation of this agreement and applies to claims for breach of it, regardless of conflict of laws principles. The laws of the state where you live govern all other claims, including claims under state consumer protection laws, unfair competition laws, and in tort.

b. Outside the United States. If you acquired the software in any other country, the laws of that country apply.

11. Legal Effect. This agreement describes certain legal rights. You may have other rights under the laws of your country. You may also have rights with respect to the party from whom you acquired the software. This agreement does not change your rights under the laws of your country if the laws of your country do not permit it to do so.

12. Disclaimer of Warranty. The software is licensed "as-is." You bear the risk of using it. Microsoft gives no express warranties, guarantees or conditions. You may have additional consumer rights under your local laws which this agreement cannot change. To the extent permitted under your local laws, Microsoft excludes the implied warranties of merchantability, fitness for a particular purpose and non-infringement.

13. Limitation on and Exclusion of Remedies and Damages. You can recover from Microsoft and its suppliers only direct damages up to U.S. \$5.00. You cannot recover any other damages, including consequential, lost profits, special, indirect or incidental damages. This limitation applies to anything related to the software, services, content (including code) on third party Internet sites, or third party programs; and claims for breach of contract, breach of warranty, guarantee or condition, strict liability, negligence, or other tort to the extent permitted by applicable law. It also applies even if Microsoft knew or should have known about the possibility of the damages. The above limitation or exclusion may not apply to you because your country may not allow the exclusion or limitation of incidental, consequential or other damages".

### **Intel Math Kernel Library 2017**

Copyright © 2017 Intel Corporation.

Licensed under the Intel Simplified Software License

### **libyaml**

Copyright (c) 2006-2016 Kirill Simonov

Permission is hereby granted, free of charge, to any person obtaining a copy of this software and associated documentation files (the "Software"), to deal in the Software without restriction, including without limitation the rights to use, copy, modify, merge, publish, distribute, sublicense, and/or sell copies of the Software, and to permit persons to whom the Software is furnished to do so, subject to the following conditions:

The above copyright notice and this permission notice shall be included in all copies or substantial portions of the Software.

THE SOFTWARE IS PROVIDED "AS IS", WITHOUT WARRANTY OF ANY KIND, EXPRESS OR IMPLIED, INCLUDING BUT NOT LIMITED TO THE WARRANTIES OF MERCHANTABILITY, FITNESS FOR A PARTICULAR PURPOSE AND NONINFRINGEMENT. IN NO EVENT SHALL THE AUTHORS OR COPYRIGHT HOLDERS BE LIABLE FOR ANY CLAIM, DAMAGES OR OTHER LIABILITY, WHETHER IN AN ACTION OF CONTRACT, TORT OR OTHERWISE, ARISING FROM, OUT OF OR IN CONNECTION WITH THE SOFTWARE OR THE USE OR OTHER DEALINGS IN THE SOFTWARE.

### **GDCM**

Copyright (c) 2006-2016 Mathieu Malaterre

Copyright (c) 1993-2005 CREATIS

(CREATIS = Centre de Recherche et d'Applications en Traitement de l'Image)

All rights reserved.

Redistribution and use in source and binary forms, with or without modification, are permitted provided that the following conditions are met:

\* Redistributions of source code must retain the above copyright notice, this list of conditions and the following disclaimer.

\* Redistributions in binary form must reproduce the above copyright notice, this list of conditions and the following disclaimer in the documentation and/or other materials provided with the distribution.

\* Neither name of Mathieu Malaterre, or CREATIS, nor the names of any contributors (CNRS, INSERM, UCB, Universite Lyon I), may be used to endorse or promote products derived from this software without specific prior written permission.

THIS SOFTWARE IS PROVIDED BY THE COPYRIGHT HOLDERS AND CONTRIBUTORS "AS IS" AND ANY EXPRESS OR IMPLIED WARRANTIES, INCLUDING, BUT NOT LIMITED TO, THE IMPLIED WARRANTIES OF MERCHANTABILITY AND FITNESS FOR A PARTICULAR PURPOSE ARE DISCLAIMED. IN NO EVENT SHALL THE AUTHORS OR CONTRIBUTORS BE LIABLE FOR ANY DIRECT, INDIRECT, INCIDENTAL, SPECIAL, EXEMPLARY, OR CONSEQUENTIAL DAMAGES (INCLUDING, BUT NOT LIMITED TO, PROCUREMENT OF SUBSTITUTE GOODS OR SERVICES; LOSS OF USE, DATA, OR PROFITS; OR BUSINESS INTERRUPTION) HOWEVER CAUSED AND ON ANY THEORY OF LIABILITY, WHETHER IN CONTRACT, STRICT LIABILITY, OR TORT (INCLUDING NEGLIGENCE OR OTHERWISE) ARISING IN ANY WAY OUT OF THE USE OF THIS SOFTWARE, EVEN IF ADVISED OF THE POSSIBILITY OF SUCH DAMAGE.

## LibPNG

libpng versions 1.0.7, July 1, 2000 through 1.6.23, June 9, 2016 are Copyright (c) 2000-2002, 2004, 2006-2016 Glenn Randers-Pehrson, are derived from libpng-1.0.6, and are distributed according to the same disclaimer and license as libpng-1.0.6 with the following individuals added to the list of Contributing Authors:

Simon-Pierre Cadieux  
 Eric S. Raymond  
 Mans Rullgard  
 Cosmin Truta  
 Gilles Vollant  
 James Yu

and with the following additions to the disclaimer:

There is no warranty against interference with your enjoyment of the library or against infringement. There is no warranty that our efforts or the library will fulfill any of your particular purposes or needs. This library is provided with all faults, and the entire risk of satisfactory quality, performance, accuracy, and effort is with the user.

Some files in the "contrib" directory and some configure-generated files that are distributed with libpng have other copyright owners and are released under other open source licenses.

libpng versions 0.97, January 1998, through 1.0.6, March 20, 2000, are Copyright (c) 1998-2000 Glenn Randers-Pehrson, are derived from

libpng-0.96, and are distributed according to the same disclaimer and license as libpng-0.96, with the following individuals added to the list of Contributing Authors:

Tom Lane  
Glenn Randers-Pehrson  
Willem van Schaik

libpng versions 0.89, June 1996, through 0.96, May 1997, are Copyright (c) 1996-1997 Andreas Dilger, are derived from libpng-0.88, and are distributed according to the same disclaimer and license as libpng-0.88, with the following individuals added to the list of Contributing Authors:

John Bowler  
Kevin Bracey  
Sam Bushell  
Magnus Holmgren  
Greg Roelofs  
Tom Tanner

Some files in the "scripts" directory have other copyright owners but are released under this license.

libpng versions 0.5, May 1995, through 0.88, January 1996, are Copyright (c) 1995-1996 Guy Eric Schalnat, Group 42, Inc.

For the purposes of this copyright and license, "Contributing Authors" is defined as the following set of individuals:

Andreas Dilger  
Dave Martindale  
Guy Eric Schalnat  
Paul Schmidt  
Tim Wegner

сохранить файл png.h и уведомление:

COPYRIGHT NOTICE, DISCLAIMER, and LICENSE:

If you modify libpng you may insert additional notices immediately following this sentence.

This code is released under the libpng license.

libpng versions 1.0.7, July 1, 2000 through 1.6.23, June 9, 2016 are Copyright (c) 2000-2002, 2004, 2006-2016 Glenn Randers-Pehrson, are derived from libpng-1.0.6, and are distributed according to the same disclaimer and license as libpng-1.0.6 with the following individuals added to the list of Contributing Authors:

Simon-Pierre Cadieux  
Eric S. Raymond  
Mans Rullgard

Cosmin Truta  
Gilles Vollant  
James Yu

and with the following additions to the disclaimer:

There is no warranty against interference with your enjoyment of the library or against infringement. There is no warranty that our efforts or the library will fulfill any of your particular purposes or needs. This library is provided with all faults, and the entire risk of satisfactory quality, performance, accuracy, and effort is with the user.

Some files in the "contrib" directory and some configure-generated files that are distributed with libpng have other copyright owners and are released under other open source licenses.

libpng versions 0.97, January 1998, through 1.0.6, March 20, 2000, are Copyright (c) 1998-2000 Glenn Randers-Pehrson, are derived from libpng-0.96, and are distributed according to the same disclaimer and license as libpng-0.96, with the following individuals added to the list of Contributing Authors:

Tom Lane  
Glenn Randers-Pehrson  
Willem van Schaik

libpng versions 0.89, June 1996, through 0.96, May 1997, are Copyright (c) 1996-1997 Andreas Dilger, are derived from libpng-0.88, and are distributed according to the same disclaimer and license as libpng-0.88, with the following individuals added to the list of Contributing Authors:

John Bowler  
Kevin Bracey  
Sam Bushell  
Magnus Holmgren  
Greg Roelofs  
Tom Tanner

Some files in the "scripts" directory have other copyright owners but are released under this license.

libpng versions 0.5, May 1995, through 0.88, January 1996, are Copyright (c) 1995-1996 Guy Eric Schalnat, Group 42, Inc.

For the purposes of this copyright and license, "Contributing Authors" is defined as the following set of individuals:

Andreas Dilger  
Dave Martindale  
Guy Eric Schalnat  
Paul Schmidt



Tim Wegner

The PNG Reference Library is supplied "AS IS". The Contributing Authors and Group 42, Inc. disclaim all warranties, expressed or implied, including, without limitation, the warranties of merchantability and of fitness for any purpose. The Contributing Authors and Group 42, Inc. assume no liability for direct, indirect, incidental, special, exemplary, or consequential damages, which may result from the use of the PNG Reference Library, even if advised of the possibility of such damage.

Permission is hereby granted to use, copy, modify, and distribute this source code, or portions hereof, for any purpose, without fee, subject to the following restrictions:

1. The origin of this source code must not be misrepresented.
2. Altered versions must be plainly marked as such and must not be misrepresented as being the original source.
3. This Copyright notice may not be removed or altered from any source or altered source distribution.

The Contributing Authors and Group 42, Inc. specifically permit, without fee, and encourage the use of this source code as a component to supporting the PNG file format in commercial products. If you use this source code in a product, acknowledgment is not required but would be appreciated.

## **jsoncpp**

Copyright (c) 2007-2010 Baptiste Lepilleur

Permission is hereby granted, free of charge, to any person obtaining a copy of this software and associated documentation files (the "Software"), to deal in the Software without restriction, including without limitation the rights to use, copy, modify, merge, publish, distribute, sublicense, and/or sell copies of the Software, and to permit persons to whom the Software is furnished to do so, subject to the following conditions:

The above copyright notice and this permission notice shall be included in all copies or substantial portions of the Software.

THE SOFTWARE IS PROVIDED "AS IS", WITHOUT WARRANTY OF ANY KIND, EXPRESS OR IMPLIED, INCLUDING BUT NOT LIMITED TO THE WARRANTIES OF MERCHANTABILITY, FITNESS FOR A PARTICULAR PURPOSE AND NONINFRINGEMENT. IN NO EVENT SHALL THE AUTHORS OR COPYRIGHT HOLDERS BE LIABLE FOR ANY CLAIM, DAMAGES OR OTHER LIABILITY, WHETHER IN AN ACTION OF CONTRACT, TORT OR OTHERWISE, ARISING FROM, OUT OF OR IN CONNECTION WITH THE SOFTWARE OR THE USE OR OTHER DEALINGS IN THE SOFTWARE.

## **BRISK**

BRISK - Binary Robust Invariant Scalable Keypoints Reference implementation of [1] Stefan Leutenegger, Margarita Chli and Roland Siegwart, BRISK: Binary Robust Invariant Scalable Keypoints, in Proceedings of the IEEE International Conference on Computer Vision (ICCV2011).

Copyright (C) 2011 The Autonomous Systems Lab (ASL), ETH Zurich, Stefan Leutenegger, Simon Lynen and Margarita Chli.

Redistribution and use in source and binary forms, with or without modification, are permitted provided that the following conditions are met: \* Redistributions of source code must retain the above copyright notice, this list of conditions and the following disclaimer. \* Redistributions in binary form must reproduce the above copyright notice, this list of conditions and the following disclaimer in the documentation and/or other materials provided with the distribution. \* Neither the name of the ASL nor the names of its contributors may be used to endorse or promote products derived from this software without specific prior written permission.

THIS SOFTWARE IS PROVIDED BY THE COPYRIGHT HOLDERS AND CONTRIBUTORS "AS IS" AND ANY EXPRESS OR IMPLIED WARRANTIES, INCLUDING, BUT NOT LIMITED TO, THE IMPLIED WARRANTIES OF MERCHANTABILITY AND FITNESS FOR A PARTICULAR PURPOSE ARE DISCLAIMED. IN NO EVENT SHALL THE COPYRIGHT HOLDERS BE LIABLE FOR ANY DIRECT, INDIRECT, INCIDENTAL, SPECIAL, EXEMPLARY, OR CONSEQUENTIAL DAMAGES (INCLUDING, BUT NOT LIMITED TO, PROCUREMENT OF SUBSTITUTE GOODS OR SERVICES; LOSS OF USE, DATA, OR PROFITS; OR BUSINESS INTERRUPTION) HOWEVER CAUSED AND ON ANY THEORY OF LIABILITY, WHETHER IN CONTRACT, STRICT LIABILITY, OR TORT (INCLUDING NEGLIGENCE OR OTHERWISE) ARISING IN ANY WAY OUT OF THE USE OF THIS SOFTWARE, EVEN IF ADVISED OF THE POSSIBILITY OF SUCH DAMAGE

### **AGAST++**

Copyright (c) 2010, Elmar Mair All rights reserved. Redistribution and use in source and binary forms, with or without modification, are permitted provided that the following conditions are met:

\* Redistributions of source code must retain the above copyright notice, this list of conditions and the following disclaimer. \* Redistributions in binary form must reproduce the above copyright notice, this list of conditions and the following disclaimer in the documentation and/or other materials provided with the distribution. \* Neither the name of the owner nor the names of its contributors may be used to endorse or promote products derived from this software without specific prior written permission.

THIS SOFTWARE IS PROVIDED BY THE COPYRIGHT HOLDERS AND CONTRIBUTORS "AS IS" AND ANY EXPRESS OR IMPLIED WARRANTIES, INCLUDING, BUT NOT LIMITED TO, THE IMPLIED WARRANTIES OF MERCHANTABILITY AND FITNESS FOR A PARTICULAR PURPOSE ARE DISCLAIMED. IN NO EVENT SHALL THE COPYRIGHT HOLDERS BE LIABLE FOR ANY DIRECT, INDIRECT, INCIDENTAL, SPECIAL, EXEMPLARY, OR CONSEQUENTIAL DAMAGES (INCLUDING, BUT NOT LIMITED TO, PROCUREMENT OF SUBSTITUTE GOODS OR SERVICES; LOSS OF USE, DATA, OR PROFITS; OR BUSINESS INTERRUPTION) HOWEVER CAUSED AND ON ANY THEORY OF LIABILITY, WHETHER IN CONTRACT, STRICT LIABILITY, OR TORT (INCLUDING NEGLIGENCE OR OTHERWISE) ARISING IN ANY WAY OUT OF THE USE OF THIS SOFTWARE, EVEN IF ADVISED OF THE POSSIBILITY OF SUCH DAMAGE.

### **FAST detector**

Copyright (c) 2006, 2008, 2009, 2010 Edward Rosten

All rights reserved.

Redistribution and use in source and binary forms, with or without modification, are permitted provided that the following conditions are met:

\*Redistributions of source code must retain the above copyright notice, this list of conditions and the following disclaimer.

\*Redistributions in binary form must reproduce the above copyright notice, this list of conditions and the following disclaimer in the documentation and/or other materials provided with the distribution.

\*Neither the name of the University of Cambridge nor the names of its contributors may be used to endorse or promote products derived from this software without specific prior written permission.

THIS SOFTWARE IS PROVIDED BY THE COPYRIGHT HOLDERS AND CONTRIBUTORS "AS IS" AND ANY EXPRESS OR IMPLIED WARRANTIES, INCLUDING, BUT NOT LIMITED TO, THE IMPLIED WARRANTIES OF MERCHANTABILITY AND FITNESS FOR A PARTICULAR PURPOSE ARE DISCLAIMED. IN NO EVENT SHALL THE COPYRIGHT OWNER OR CONTRIBUTORS BE LIABLE FOR ANY DIRECT, INDIRECT, INCIDENTAL, SPECIAL, EXEMPLARY, OR CONSEQUENTIAL DAMAGES (INCLUDING, BUT NOT LIMITED TO, PROCUREMENT OF SUBSTITUTE GOODS OR SERVICES; LOSS OF USE, DATA, OR PROFITS; OR BUSINESS INTERRUPTION) HOWEVER CAUSED AND ON ANY THEORY OF LIABILITY, WHETHER IN CONTRACT, STRICT LIABILITY, OR TORT (INCLUDING NEGLIGENCE OR OTHERWISE) ARISING IN ANY WAY OUT OF THE USE OF THIS SOFTWARE, EVEN IF ADVISED OF THE POSSIBILITY OF SUCH DAMAGE.

### **libmv (SURF detector)**

Copyright (c) 2007, 2008, 2009 libmv authors.

Permission is hereby granted, free of charge, to any person obtaining a copy of this software and associated documentation files (the "Software"), to deal in the Software without restriction, including without limitation the rights to use, copy, modify, merge, publish, distribute, sublicense, and/or sell copies of the Software, and to permit persons to whom the Software is furnished to do so, subject to the following conditions:

The above copyright notice and this permission notice shall be included in all copies or substantial portions of the Software.

THE SOFTWARE IS PROVIDED "AS IS", WITHOUT WARRANTY OF ANY KIND, EXPRESS OR IMPLIED, INCLUDING BUT NOT LIMITED TO THE WARRANTIES OF MERCHANTABILITY, FITNESS FOR A PARTICULAR PURPOSE AND NONINFRINGEMENT. IN NO EVENT SHALL THE AUTHORS OR COPYRIGHT HOLDERS BE LIABLE FOR ANY CLAIM, DAMAGES OR OTHER LIABILITY, WHETHER IN AN ACTION OF CONTRACT, TORT OR OTHERWISE, ARISING FROM, OUT OF OR IN CONNECTION WITH THE SOFTWARE OR THE USE OR OTHER DEALINGS IN THE SOFTWARE.

### **STASM**

Copyright (C) Stephen Milborrow

License Agreement For Open Source Computer Vision Library. Licensed under the 3-clause BSD License  
The 3-Clause BSD License | Open Source Initiative (further the 3-clause BSD License)

### **AKAZE**

Copyright (c) 2013, Pablo Fernandez Alcantarilla, Jesus Nuevo All Rights Reserved  
Redistribution and use in source and binary forms, with or without modification, are permitted provided that the following conditions are met:

\* Redistributions of source code must retain the above copyright notice, this list of conditions and the following disclaimer.

\* Redistributions in binary form must reproduce the above copyright notice, this list of conditions and the following disclaimer in the documentation and/or other materials provided with the distribution.

\* Neither the name of the copyright holders nor the names of its contributors may be used to endorse or promote products derived from this software without specific prior written permission.

THIS SOFTWARE IS PROVIDED BY THE COPYRIGHT HOLDERS AND CONTRIBUTORS "AS IS" AND ANY EXPRESS OR IMPLIED WARRANTIES, INCLUDING, BUT NOT LIMITED TO, THE IMPLIED WARRANTIES

OF MERCHANTABILITY AND FITNESS FOR A PARTICULAR PURPOSE ARE DISCLAIMED. IN NO EVENT SHALL THE COPYRIGHT HOLDER OR CONTRIBUTORS BE LIABLE FOR ANY DIRECT, INDIRECT, INCIDENTAL, SPECIAL, EXEMPLARY, OR CONSEQUENTIAL DAMAGES (INCLUDING, BUT NOT LIMITED TO, PROCUREMENT OF SUBSTITUTE GOODS OR SERVICES; LOSS OF USE, DATA, OR PROFITS; OR BUSINESS INTERRUPTION) HOWEVER CAUSED AND ON ANY THEORY OF LIABILITY, WHETHER IN CONTRACT, STRICT LIABILITY, OR TORT (INCLUDING NEGLIGENCE OR OTHERWISE) ARISING IN ANY WAY OUT OF THE USE OF THIS SOFTWARE, EVEN IF ADVISED OF THE POSSIBILITY OF SUCH DAMAGE.

## **KAZE**

Copyright (c) 2012, Pablo Fernández Alcantarilla All Rights Reserved

Redistribution and use in source and binary forms, with or without modification, are permitted provided that the following conditions are met:

- \* Redistributions of source code must retain the above copyright notice, this list of conditions and the following disclaimer.

- \* Redistributions in binary form must reproduce the above copyright notice, this list of conditions and the following disclaimer in the documentation and/or other materials provided with the distribution.

- \* Neither the name of the copyright holders nor the names of its contributors may be used to endorse or promote products derived from this software without specific prior written permission. THIS SOFTWARE IS PROVIDED BY THE COPYRIGHT HOLDERS AND CONTRIBUTORS "AS IS" AND ANY EXPRESS OR IMPLIED WARRANTIES, INCLUDING, BUT NOT LIMITED TO, THE IMPLIED WARRANTIES OF MERCHANTABILITY AND FITNESS FOR A PARTICULAR PURPOSE ARE DISCLAIMED. IN NO EVENT SHALL THE COPYRIGHT HOLDER OR CONTRIBUTORS BE LIABLE FOR ANY DIRECT, INDIRECT, INCIDENTAL, SPECIAL, EXEMPLARY, OR CONSEQUENTIAL DAMAGES (INCLUDING, BUT NOT LIMITED TO, PROCUREMENT OF SUBSTITUTE GOODS OR SERVICES; LOSS OF USE, DATA, OR PROFITS; OR BUSINESS INTERRUPTION) HOWEVER CAUSED AND ON ANY THEORY OF LIABILITY, WHETHER IN CONTRACT, STRICT LIABILITY, OR TORT (INCLUDING NEGLIGENCE OR OTHERWISE) ARISING IN ANY WAY OUT OF THE USE OF THIS SOFTWARE, EVEN IF ADVISED OF THE POSSIBILITY OF SUCH DAMAGE.

## **PCRE**

Copyright(c) 2009-2016 Zoltan Herczeg

All rights reserved.

### THE "BSD" LICENCE

-----

Redistribution and use in source and binary forms, with or without modification, are permitted provided that the following conditions are met:

- \* Redistributions of source code must retain the above copyright notice, this list of conditions and the following disclaimer.

- \* Redistributions in binary form must reproduce the above copyright notice, this list of conditions and the following disclaimer in the documentation and/or other materials provided with the distribution.

- \* Neither the name of the University of Cambridge nor the names of any contributors may be used to endorse or promote products derived from this software without specific prior written permission.

THIS SOFTWARE IS PROVIDED BY THE COPYRIGHT HOLDERS AND CONTRIBUTORS "AS IS" AND ANY EXPRESS OR IMPLIED WARRANTIES, INCLUDING, BUT NOT LIMITED TO, THE IMPLIED WARRANTIES OF MERCHANTABILITY AND FITNESS FOR A PARTICULAR PURPOSE ARE DISCLAIMED. IN NO EVENT SHALL THE COPYRIGHT OWNER OR CONTRIBUTORS BE LIABLE FOR ANY DIRECT, INDIRECT, INCIDENTAL, SPECIAL, EXEMPLARY, OR CONSEQUENTIAL DAMAGES (INCLUDING, BUT NOT LIMITED TO, PROCUREMENT OF SUBSTITUTE GOODS OR SERVICES; LOSS OF USE, DATA, OR PROFITS; OR BUSINESS INTERRUPTION) HOWEVER CAUSED AND ON ANY THEORY OF LIABILITY, WHETHER IN CONTRACT, STRICT LIABILITY, OR TORT (INCLUDING NEGLIGENCE OR OTHERWISE) ARISING IN ANY WAY OUT OF THE USE OF THIS SOFTWARE, EVEN IF ADVISED OF THE POSSIBILITY OF SUCH DAMAGE.

### **zlib-CRC32 constants**

Copyright (C) 1995-2013 Jean-loup Gailly and Mark Adler  
zlib.h -- interface of the 'zlib' general purpose compression library  
version 1.2.8, April 28th, 2013

Copyright (C) 1995-2013 Jean-loup Gailly and Mark Adler

This software is provided 'as-is', without any express or implied warranty. In no event will the authors be held liable for any damages arising from the use of this software.

Permission is granted to anyone to use this software for any purpose, including commercial applications, and to alter it and redistribute it freely, subject to the following restrictions:

1. The origin of this software must not be misrepresented; you must not claim that you wrote the original software. If you use this software in a product, an acknowledgment in the product documentation would be appreciated but is not required.
2. Altered source versions must be plainly marked as such, and must not be misrepresented as being the original software.
3. This notice may not be removed or altered from any source distribution.

Jean-loup Gailly      Mark Adler  
jloup@gzip.org      madler@alumni.caltech.edu

### **Adobe Glyph List License**

Copyright (c) 1997,1998,2002,2007 Adobe Systems Incorporated  
Permission is hereby granted, free of charge, to any person obtaining a copy of this documentation file to use, copy, publish, distribute, sublicense, and/or sell copies of the documentation, and to permit others to do the same, provided that:

- No modification, editing or other alteration of this document is allowed; and
- The above copyright notice and this permission notice shall be included in all copies of the documentation.

Permission is hereby granted, free of charge, to any person obtaining a copy of this documentation file, to create their own derivative works from the content of this document to use, copy, publish,

distribute, sublicense, and/or sell the derivative works, and to permit others to do the same, provided that the derived work is not represented as being a copy or version of this document.

Adobe shall not be liable to any party for any loss of revenue or profit or for indirect, incidental, special, consequential, or other similar damages, whether based on tort (including without limitation negligence or strict liability), contract or other legal or equitable grounds even if Adobe has been advised or had reason to know of the possibility of such damages. The Adobe materials are provided on an "AS IS" basis. Adobe specifically disclaims all express, statutory, or implied warranties relating to the Adobe materials, including but not limited to those concerning merchantability or fitness for a particular purpose or non-infringement of any third party rights regarding the Adobe materials.

## **Zxing - Code translated from Java to CPP**

Copyright (C) 2010 ZXing authors  
 Licensed under the Apache License version 2.0

## **HTML help**

The Software accompanied by this documentation contains redistributable parts of HTML help © Microsoft Corporation. All rights reserved.  
 Licensed under the terms of End User License Agreement for Microsoft software  
<https://docs.microsoft.com/en-us/previous-versions/windows/desktop/htmlhelp/html-help-end-user-license-agreement>

## **zlib**

zlib.h -- interface of the 'zlib' general purpose compression library  
 version 1.2.8, April 28th, 2013

Copyright (C) 1995-2013 Jean-loup Gailly and Mark Adler

This software is provided 'as-is', without any express or implied warranty. In no event will the authors be held liable for any damages arising from the use of this software.

Permission is granted to anyone to use this software for any purpose, including commercial applications, and to alter it and redistribute it freely, subject to the following restrictions:

1. The origin of this software must not be misrepresented; you must not claim that you wrote the original software. If you use this software in a product, an acknowledgment in the product documentation would be appreciated but is not required.
2. Altered source versions must be plainly marked as such, and must not be misrepresented as being the original software.
3. This notice may not be removed or altered from any source distribution.

Jean-loup Gailly	Mark Adler
jloup@gzip.org	madler@alumni.caltech.edu

## **MAPI Stub Library**

Copyright (c) 2018 Microsoft

Licensed under the MIT License

## **rhash**

RHash License Copyright (c) 2005-2014 Aleksey Kravchenko <rhash.admin@gmail.com>  
 Permission is hereby granted, free of charge, to any person obtaining a copy of this software and associated documentation files (the "Software"), to deal in the Software without restriction, including without limitation the rights to use, copy, modify, merge, publish, distribute, sublicense, and/or sell copies of the Software, and to permit persons to whom the Software is furnished to do so. The Software is distributed in the hope that it will be useful, but WITHOUT ANY WARRANTY; without even the implied warranty of MERCHANTABILITY or FITNESS FOR A PARTICULAR PURPOSE. Use this program at your own risk!

## **haval**

Copyright (c) 2003 Calyptix Security Corporation \* All rights reserved. \* \* This code is derived from software contributed to Calyptix Security \* Corporation by Yuliang Zheng. \* \* Redistribution and use in source and binary forms, with or without \* modification, are permitted provided that the following conditions \* are met: \* 1. Redistributions of source code must retain the above copyright \* notice, this list of conditions and the following disclaimer. \* 2. Redistributions in binary form must reproduce the above \* copyright notice, this list of conditions and the following \* disclaimer in the documentation and/or other materials provided \* with the distribution. \* 3. Neither the name of Calyptix Security Corporation nor the \* names of its contributors may be used to endorse or promote \* products derived from this software without specific prior \* written permission. \* \* THIS SOFTWARE IS PROVIDED BY THE COPYRIGHT HOLDERS AND CONTRIBUTORS \* "AS IS" AND ANY EXPRESS OR IMPLIED WARRANTIES, INCLUDING, BUT NOT \* LIMITED TO, THE IMPLIED WARRANTIES OF MERCHANTABILITY AND FITNESS \* FOR A PARTICULAR PURPOSE ARE DISCLAIMED. IN NO EVENT SHALL THE \* COPYRIGHT OWNER OR CONTRIBUTORS BE LIABLE FOR ANY DIRECT, INDIRECT, \* INCIDENTAL, SPECIAL, EXEMPLARY, OR CONSEQUENTIAL DAMAGES (INCLUDING, \* BUT NOT LIMITED TO, PROCUREMENT OF SUBSTITUTE GOODS OR SERVICES; \* LOSS OF USE, DATA, OR PROFITS; OR BUSINESS INTERRUPTION) HOWEVER \* CAUSED AND ON ANY THEORY OF LIABILITY, WHETHER IN CONTRACT, STRICT \* LIABILITY, OR TORT (INCLUDING NEGLIGENCE OR OTHERWISE) ARISING IN \* ANY WAY OUT OF THE USE OF THIS SOFTWARE, EVEN IF ADVISED OF THE \* POSSIBILITY OF SUCH DAMAGE.

## **Microsoft Visual C++ Runtime**

The Software contains redistributable parts of Microsoft Visual Studio (hereinafter - Microsoft Technologies).

© Microsoft Corporation. All rights reserved.

Microsoft Technologies are subject to United States export laws and regulations. You must comply with all domestic and international export laws and regulations that apply to the software. These laws include restrictions on destinations, end users and end use. For additional information, see [www.microsoft.com/exporting](http://www.microsoft.com/exporting).

DISCLAIMER OF WARRANTY. MICROSOFT TECHNOLOGIES ARE LICENSED "AS-IS." YOU BEAR THE RISK OF USING THEM. MICROSOFT GIVES NO EXPRESS WARRANTIES, GUARANTEES OR CONDITIONS. YOU MAY HAVE ADDITIONAL CONSUMER RIGHTS OR STATUTORY GUARANTEES UNDER YOUR LOCAL LAWS WHICH THIS AGREEMENT CANNOT CHANGE. TO THE EXTENT PERMITTED UNDER YOUR LOCAL LAWS, MICROSOFT EXCLUDES THE IMPLIED WARRANTIES OF MERCHANTABILITY, FITNESS FOR A PARTICULAR PURPOSE AND NON-INFRINGEMENT.

Data Collection. The software may collect certain data as described in the Microsoft’s privacy statement located at <https://go.microsoft.com/fwlink/?LinkID=824704>. You can learn more about data collection and use in the help documentation and Microsoft’s privacy statement. Your use of the software operates as your consent to these practices. Microsoft makes the commitments in the European Union General Data Protection Regulation Terms of the Online Services Terms to all customers effective May 25, 2018, at <https://go.microsoft.com/?linkid=9840733>.

### **Datalogics Software and Adobe Products (Adobe PDF Library and Adobe Color Profile)**

© 2000-2012 Datalogics, Inc.

Datalogics®, The DL Logo®, PDF2IMG™ and DLE™ are trademarks of Datalogics, Inc.

© 1984-2012 Adobe Systems Incorporated and its licensors. All rights reserved.

Powered by Adobe PDF Library logo, Reader® are either registered trademarks or trademarks of Adobe Systems Incorporated in the United States and/or other countries.

The Datalogics Software and Adobe Products incorporated into the SOFTWARE are owned by Datalogics, Adobe and third parties and their suppliers, and their structure, organization and code are the valuable trade secrets of Datalogics, Adobe and third parties and their suppliers. The Datalogics Software and Adobe Products are also protected by United States Copyright law and International Treaty provisions. You may not copy the Datalogics Software and Adobe Products, except as provided in this EULA.

Export Rules. You agree that the Datalogics Software and Adobe Products will not be shipped, transferred or exported into any country or used in any manner prohibited by the United States Export Administration Act or any other export laws, restrictions or regulations (collectively the “Export Laws”). In addition, if the Software Datalogics and Adobe Products are identified as export-controlled items under the Export Laws, you represent and warrant that you are not a citizen, or otherwise located within, an embargoed nation and that you are not otherwise prohibited under the Export Laws from receiving the Datalogics Software and Adobe Products

(i) “For acquisition by or on behalf of civilian agencies, as necessary to obtain protection substantially equivalent to that afforded to restricted computer software and related documentation developed at private expense and which is existing computer software no part of which was developed with government funds and provided with Restricted Rights in accordance with subparagraphs (a) through (d) of the ‘Commercial Computer Software - Restricted Rights’ clause at 48 C.F.R. 52.227-19 of the Federal Acquisitions Regulations (“FAR”) and its successors;”

(ii) “For acquisition by or on behalf of units of the Department of Defense (“DoD”) as necessary to obtain protection substantially equivalent to that afforded to commercial computer software and related documentation developed at private expense and provide with Restricted Rights as defined in DoD FAR Supplement 48 C.F.R. 252.227-7013(c)(1)(ii) and its successors in effect for all solicitations and resulting contracts issued on or after May 18, 1987.”

The term " Datalogics Software and Adobe Products" means Datalogics Software and third party products (including Adobe Products) and related documentation, and any upgrades, modified versions, updates, additions, and copies thereof.

You acknowledge and agree that third party licensors are the owners of certain proprietary information and intellectual property rights included in the Host Products and the Documentation. Such third party licensors are third party beneficiaries entitled to enforce ABBYY’s rights and your



obligations hereunder and to seek appropriate legal and equitable remedies, including but not limited to, damages and injunctive relief, for your breach of such obligations.

**License Grant and Restrictions.** ABBYY grants you a non-exclusive right to use the Datalogics Software and Adobe Products under the terms of this EULA. You may make one backup copy of the Datalogics Software and Adobe Products, provided the backup copy is not installed or used on any computer.

**Intellectual Property Rights.** The Datalogics Software and Adobe Products incorporated into the SOFTWARE are owned by Datalogics, Adobe and third parties and their suppliers, and their structure, organization and code are the valuable trade secrets of Datalogics, Adobe and third parties and their suppliers. The Datalogics Software and Adobe Products are also protected by United States Copyright law and International Treaty provisions. You may not copy the Datalogics Software and Adobe Products, except as provided in this EULA. Any copies that you are permitted to make pursuant to this EULA must contain the same copyright and other proprietary notices that appear on or in the Datalogics Software and Adobe Products. You agree not to modify, adapt, translate, reverse engineer, decompile, disassemble or otherwise attempt to discover the source code of the Datalogics Software and Adobe Products. Except as stated above, this EULA does not grant you any intellectual property rights in the Datalogics Software and Adobe Products.

**Font License.** You may embed copies of the font software into your electronic documents for purpose of printing, viewing and editing the document. No other embedding rights are implied or permitted under this license.

**Warranty.** ABBYY AND ITS SUPPLIERS DO NOT AND CANNOT WARRANT THE PERFORMANCE RESULTS YOU MAY OBTAIN BY USING THE SOFTWARE.

### **CUDA Runtime for Windows**

© 2007-2019 NVIDIA Corporation. All rights reserved.

Licensed under the terms of the License Agreement for NVIDIA Software Development Kits available at <https://docs.nvidia.com/cuda/eula/index.html#nvidia-driver-license>

### **OpenSSL**

Copyright 1999-2019 The OpenSSL Project Authors. All Rights Reserved.

Redistribution and use in source and binary forms, with or without modification, are permitted provided that the following conditions are met:

1. Redistributions of source code must retain the above copyright notice, this list of conditions and the following disclaimer.

2. Redistributions in binary form must reproduce the above copyright notice, this list of conditions and the following disclaimer in the documentation and/or other materials provided with the distribution.

3. All advertising materials mentioning features or use of this software must display the following acknowledgment:

"This product includes software developed by the OpenSSL Project for use in the OpenSSL Toolkit. (<http://www.openssl.org/>)"

4. The names "OpenSSL Toolkit" and "OpenSSL Project" must not be used to endorse or promote products derived from this software without prior written permission. For written permission, please contact [openssl-core@openssl.org](mailto:openssl-core@openssl.org).

5. Products derived from this software may not be called "OpenSSL" nor may "OpenSSL" appear in their names without prior written permission of the OpenSSL Project.

6. Redistributions of any form whatsoever must retain the following acknowledgment:

"This product includes software developed by the OpenSSL Project for use in the OpenSSL Toolkit (<http://www.openssl.org/>)"

THIS SOFTWARE IS PROVIDED BY THE OpenSSL PROJECT "AS IS" AND ANY EXPRESSED OR IMPLIED WARRANTIES, INCLUDING, BUT NOT LIMITED TO, THE IMPLIED WARRANTIES OF MERCHANTABILITY AND FITNESS FOR A PARTICULAR PURPOSE ARE DISCLAIMED. IN NO EVENT SHALL THE OpenSSL PROJECT OR ITS CONTRIBUTORS BE LIABLE FOR ANY DIRECT, INDIRECT, INCIDENTAL, SPECIAL, EXEMPLARY, OR CONSEQUENTIAL DAMAGES (INCLUDING, BUT NOT LIMITED TO, PROCUREMENT OF SUBSTITUTE GOODS OR SERVICES; LOSS OF USE, DATA, OR PROFITS; OR BUSINESS INTERRUPTION) HOWEVER CAUSED AND ON ANY THEORY OF LIABILITY, WHETHER IN CONTRACT, STRICT LIABILITY, OR TORT (INCLUDING NEGLIGENCE OR OTHERWISE) ARISING IN ANY WAY OUT OF THE USE OF THIS SOFTWARE, EVEN IF ADVISED OF THE POSSIBILITY OF SUCH DAMAGE.

=====  
=

This product includes cryptographic software written by Eric Young (eay@cryptsoft.com). This product includes software written by Tim Hudson (tjh@cryptsoft.com).

Original SSLeay License

-----

Copyright (C) 1995-1998 Eric Young (eay@cryptsoft.com)

All rights reserved.

This package is an SSL implementation written by Eric Young (eay@cryptsoft.com).

The implementation was written so as to conform with Netscapes SSL.

This library is free for commercial and non-commercial use as long as the following conditions are aheared to. The following conditions apply to all code found in this distribution, be it the RC4, RSA, lhash, DES, etc., code; not just the SSL code. The SSL documentation included with this distribution is covered by the same copyright terms except that the holder is Tim Hudson (tjh@cryptsoft.com).

Copyright remains Eric Young's, and as such any Copyright notices in the code are not to be removed. If this package is used in a product, Eric Young should be given attribution as the author of the parts of the library used. This can be in the form of a textual message at program startup or in documentation (online or textual) provided with the package.

Redistribution and use in source and binary forms, with or without modification, are permitted provided that the following conditions are met:

1. Redistributions of source code must retain the copyright notice, this list of conditions and the following disclaimer.
2. Redistributions in binary form must reproduce the above copyright notice, this list of conditions and the following disclaimer in the documentation and/or other materials provided with the distribution.
3. All advertising materials mentioning features or use of this software must display the following acknowledgement:

"This product includes cryptographic software written by Eric Young (eay@cryptsoft.com)"

The word 'cryptographic' can be left out if the rouines from the library being used are not cryptographic related :-).

4. If you include any Windows specific code (or a derivative thereof) from the apps directory (application code) you must include an acknowledgement:

"This product includes software written by Tim Hudson (tjh@cryptsoft.com)"

THIS SOFTWARE IS PROVIDED BY ERIC YOUNG "AS IS" AND ANY EXPRESS OR IMPLIED WARRANTIES, INCLUDING, BUT NOT LIMITED TO, THE IMPLIED WARRANTIES OF MERCHANTABILITY AND FITNESS FOR A PARTICULAR PURPOSE ARE DISCLAIMED. IN NO EVENT SHALL THE AUTHOR OR CONTRIBUTORS BE LIABLE FOR ANY DIRECT, INDIRECT, INCIDENTAL, SPECIAL, EXEMPLARY, OR

CONSEQUENTIAL DAMAGES (INCLUDING, BUT NOT LIMITED TO, PROCUREMENT OF SUBSTITUTE GOODS OR SERVICES; LOSS OF USE, DATA, OR PROFITS; OR BUSINESS INTERRUPTION) HOWEVER CAUSED AND ON ANY THEORY OF LIABILITY, WHETHER IN CONTRACT, STRICT LIABILITY, OR TORT (INCLUDING NEGLIGENCE OR OTHERWISE) ARISING IN ANY WAY OUT OF THE USE OF THIS SOFTWARE, EVEN IF ADVISED OF THE POSSIBILITY OF SUCH DAMAGE.

The licence and distribution terms for any publically available version or derivative of this code cannot be changed. i.e. this code cannot simply be copied and put under another distribution licence [including the GNU Public Licence.]

### **MD4 message digest algorithm reference implementation**

RSA Data Security, Inc. MD4 Message-Digest Algorithm

/\* Copyright (C) 1990-2, RSA Data Security, Inc. All rights reserved.

License to copy and use this software is granted provided that it is identified as the "RSA Data Security, Inc. MD4 Message-Digest Algorithm" in all material mentioning or referencing this software or this function. License is also granted to make and use derivative works provided that such works are identified as "derived from the RSA Data Security, Inc. MD4 Message-Digest Algorithm" in all material mentioning or referencing the derived work. RSA Data Security, Inc. makes no representations concerning either the merchantability of this software or the suitability of this software for any particular purpose. It is provided "as is" without express or implied warranty of any kind. These notices must be retained in any copies of any part of this documentation and/or software.

### **Microsoft Visual C++ 2015 OMP Library**

The Software accompanied by this documentation contains redistributable parts of Micro Microsoft Visual C++ 2015 OMP Library.

© Microsoft Corporation. All rights reserved.

DATA. The software may collect certain data as described in the Microsoft’s privacy statement located at <https://go.microsoft.com/fwlink/?LinkID=824704>. You can learn more about data collection and use in the help documentation and Microsoft’s privacy statement. Your use of the software operates as your consent to these practices. .

EXPORT RESTRICTIONS. Microsoft software, online services, professional services and related technology are subject to U.S. export jurisdiction. You must comply with all applicable international and national, laws including the U.S. Export Administration Regulations, the International Traffic in Arms Regulations, Office of Foreign Assets Control sanctions programs, and end-user, end use and destination restrictions by the U.S. and other governments related to Microsoft products, services and technologies. For additional information, see [www.microsoft.com/exporting](http://www.microsoft.com/exporting).

You may find a full text of license at: [Microsoft Visual Studio Enterprise 2015, Visual Studio Professional 2015, Visual Studio Test Profess - Visual Studio](#)

### **Pixtran (pixtools)**

Is owned by Open Text UK Ltd (UK), further Open Text

Whereas the ABBYY Software incorporates pixtran (pixtools), You agree to be bound by the following provisions:

- PixTools © Copyright Open Text UK Ltd. All rights reserved.

- EMC's and EMC's licensors' intellectual property rights in the Software are protected under all legal theories applicable to the geography where the Software is used.
- You are only granted a right to use the application
- No Warranties. PixTools software is provided "as is" and Open Text makes no representations or warranties, express or implied, regarding the performance of PixTools as a part of the ABBYY's product. Open Text disclaims any express or implied warranty of merchantability or fitness for a particular purpose. UNDER NO CIRCUMSTANCES WILL EMC BE LIABLE TO ANY END-USER OR TRANSFEREE, FOR ANY LOST OR DEGRADED DATA; LOST REVENUE; LOST PROFITS; COST OF PROCUREMENT OF SUBSTITUTE PRODUCTS; OR FOR SPECIAL, INDIRECT, CONSEQUENTIAL, INCIDENTAL OR PUNITIVE DAMAGES, HOWEVER CAUSED AND REGARDLESS OF THEORY OF LIABILITY, ARISING IN ANY WAY OUT OF THIS LICENSE AGREEMENT. THIS LIMITATION SHALL APPLY EVEN IF Open Text HAS BEEN ADVISED OF THE POSSIBILITY OF SUCH DAMAGES, AND NOTWITHSTANDING ANY FAILURE OF ESSENTIAL PURPOSE OF ANY LIMITED REMEDY. All rights not expressly granted herein are reserved by Open Text.

## **CUMINAS DjVu**

Portions of this computer program are copyright © 2008 Celartem, Inc. All rights reserved.

Portions of this computer program are copyright © 2011 Caminova, Inc. All rights reserved.

Portions of this computer program are copyright © 2013 Cuminas, Inc. All rights reserved.

DjVu is protected by U.S. Patent No. 6,058,214. Foreign Patents Pending.

Powered by AT&T Labs Technology.

License.DjVu.txt, which contains the terms of Expat, Release 2.0.1 License and of Jasper License Version 2.0:

Expat, Release 2.0.1 Copyright © 1998, 1999, 2000 Thai Open Source Software Center Ltd and Clark Cooper

Copyright © 2001, 2002, 2003, 2004, 2005, 2006 Expat maintainers. Permission is hereby granted, free of charge, to any person obtaining a copy of this software and associated documentation files (the "Software"), to deal in the Software without restriction, including without limitation the rights to use, copy, modify, merge, publish, distribute, sublicense, and/or sell copies of the Software, and to permit persons to whom the Software is furnished to do so, subject to the following conditions: The above copyright notice and this permission notice shall be included in all copies or substantial portions of the Software. THE SOFTWARE IS PROVIDED "AS IS", WITHOUT WARRANTY OF ANY KIND, EXPRESS OR IMPLIED, INCLUDING BUT NOT LIMITED TO THE WARRANTIES OF MERCHANTABILITY, FITNESS FOR A PARTICULAR PURPOSE AND NONINFRINGEMENT. IN NO EVENT SHALL THE AUTHORS OR COPYRIGHT HOLDERS BE LIABLE FOR ANY CLAIM, DAMAGES OR OTHER LIABILITY, WHETHER IN AN ACTION OF CONTRACT, TORT OR OTHERWISE, ARISING FROM, OUT OF OR IN CONNECTION WITH THE SOFTWARE OR THE USE OR OTHER DEALINGS IN THE SOFTWARE.

JasPer License Version 2.0 Copyright © 2001-2006 Michael David Adams Copyright © 1999-2000

Image Power, Inc. Copyright © 1999-2000 The University of British Columbia All rights reserved.

Permission is hereby granted, free of charge, to any person (the "User") obtaining a copy of this software and associated documentation files (the "Software"), to deal in the Software without restriction, including without limitation the rights to use, copy, modify, merge, publish, distribute, and/or sell copies of the Software, and to permit persons to whom the Software is furnished to do so, subject to the following conditions: The above copyright notices and this permission notice (which includes the disclaimer below) shall be included in all copies or substantial portions of the Software. The name of a copyright holder shall not be used to endorse or promote products derived from the

Software without specific prior written permission. THIS DISCLAIMER OF WARRANTY CONSTITUTES AN ESSENTIAL PART OF THIS LICENSE. NO USE OF THE SOFTWARE IS AUTHORIZED HEREUNDER EXCEPT UNDER THIS DISCLAIMER. THE SOFTWARE IS PROVIDED BY THE COPYRIGHT HOLDERS "AS IS", WITHOUT WARRANTY OF ANY KIND, EXPRESS OR IMPLIED, INCLUDING BUT NOT LIMITED TO THE WARRANTIES OF MERCHANTABILITY, FITNESS FOR A PARTICULAR PURPOSE AND NONINFRINGEMENT OF THIRD PARTY RIGHTS. IN NO EVENT SHALL THE COPYRIGHT HOLDERS BE LIABLE FOR ANY CLAIM, OR ANY SPECIAL INDIRECT OR CONSEQUENTIAL DAMAGES, OR ANY DAMAGES WHATSOEVER RESULTING FROM LOSS OF USE, DATA OR PROFITS, WHETHER IN AN ACTION OF CONTRACT, NEGLIGENCE OR OTHER TORTIOUS ACTION, ARISING OUT OF OR IN CONNECTION WITH THE USE OR PERFORMANCE OF THIS SOFTWARE. NO ASSURANCES ARE PROVIDED BY THE COPYRIGHT HOLDERS THAT THE SOFTWARE DOES NOT INFRINGE THE PATENT OR OTHER INTELLECTUAL PROPERTY RIGHTS OF ANY OTHER ENTITY. EACH COPYRIGHT HOLDER DISCLAIMS ANY LIABILITY TO THE USER FOR CLAIMS BROUGHT BY ANY OTHER ENTITY BASED ON INFRINGEMENT OF INTELLECTUAL PROPERTY RIGHTS OR OTHERWISE. AS A CONDITION TO EXERCISING THE RIGHTS GRANTED HEREUNDER, EACH USER HEREBY ASSUMES SOLE RESPONSIBILITY TO SECURE ANY OTHER INTELLECTUAL PROPERTY RIGHTS NEEDED, IF ANY. THE SOFTWARE IS NOT FAULT-TOLERANT AND IS NOT INTENDED FOR USE IN MISSION-CRITICAL SYSTEMS, SUCH AS THOSE USED IN THE OPERATION OF NUCLEAR FACILITIES, AIRCRAFT NAVIGATION OR COMMUNICATION SYSTEMS, AIR TRAFFIC CONTROL SYSTEMS, DIRECT LIFE SUPPORT MACHINES, OR WEAPONS SYSTEMS, IN WHICH THE FAILURE OF THE SOFTWARE OR SYSTEM COULD LEAD DIRECTLY TO DEATH, PERSONAL INJURY, OR SEVERE PHYSICAL OR ENVIRONMENTAL DAMAGE ("HIGH RISK ACTIVITIES"). THE COPYRIGHT HOLDERS SPECIFICALLY DISCLAIM ANY EXPRESS OR IMPLIED WARRANTY OF FITNESS FOR HIGH RISK ACTIVITIES.

Limitations for SOFTWARE obtained at the USA.

Government Use. If use is made of the SOFTWARE by the United States Government or any US Government agency, the following additional terms shall apply: (1) Restricted Computer Software, as defined in the Rights in Data-General clause at Federal Acquisition Regulations 52.227-14; and (2) any use, duplication, or disclosure by the Government is subject to restrictions as set forth in subparagraph (c)(1)(ii) of the Rights in Technical Data and Computer Software clause at DFARS 252.227-7013.

Export rules. You agree that You shall not export or re-export the SOFTWARE in violation of any export provisions in the laws of the country in which this SOFTWARE was purchased or otherwise acquired. In addition, You represent and warrant that You are not prohibited under applicable laws from receiving the SOFTWARE.

Third Party Code: Oniguruma Copyright © 2002-2006 K.Kosako <sndgk393 AT ybb DOT ne DOT jp>. All rights reserved. Redistribution and use in source and binary forms, with or without modification, are permitted provided that the following conditions are met. Redistributions of source code must retain the above copyright notice, this list of conditions and the following disclaimer. Redistributions in binary form must reproduce the above copyright notice, this list of conditions and the following disclaimer in the documentation and/or other materials provided with the distribution.

THIS SOFTWARE IS PROVIDED BY THE AUTHOR AND CONTRIBUTORS "AS IS" AND ANY EXPRESS OR IMPLIED WARRANTIES, INCLUDING, BUT NOT LIMITED TO, THE IMPLIED WARRANTIES OF MERCHANTABILITY AND FITNESS FOR A PARTICULAR PURPOSE ARE DISCLAIMED. IN NO EVENT SHALL THE AUTHOR OR CONTRIBUTORS BE LIABLE FOR ANY DIRECT, INDIRECT, INCIDENTAL, SPECIAL, EXEMPLARY, OR CONSEQUENTIAL DAMAGES (INCLUDING, BUT NOT LIMITED TO, PROCUREMENT OF SUBSTITUTE GOODS OR SERVICES; LOSS OF USE, DATA, OR PROFITS; OR BUSINESS INTERRUPTION) HOWEVER CAUSED AND ON ANY THEORY OF LIABILITY, WHETHER IN

CONTRACT, STRICT LIABILITY, OR TORT (INCLUDING NEGLIGENCE OR OTHERWISE) ARISING IN ANY WAY OUT OF THE USE OF THIS SOFTWARE, EVEN IF ADVISED OF THE POSSIBILITY OF SUCH DAMAGE.

MD5 A portion of this software is derived from the RSA Data Security, Inc. MD5 Message-Digest Algorithm. Mersenne Twister Copyright © 2006,2007 Mutsuo Saito, Makoto Matsumoto and Hiroshima University. All rights reserved. Redistribution and use in source and binary forms, with or without modification, are permitted provided that the following conditions are met: Redistributions of source code must retain the above copyright notice, this list of conditions and the following disclaimer. Redistributions in binary form must reproduce the above copyright notice, this list of conditions and the following disclaimer in the documentation and/or other materials provided with the distribution. Neither the name of the Hiroshima University nor the names of its contributors may be used to endorse or promote products derived from this software without specific prior written permission. THIS SOFTWARE IS PROVIDED BY THE COPYRIGHT HOLDERS AND CONTRIBUTORS "AS IS" AND ANY EXPRESS OR IMPLIED WARRANTIES, INCLUDING, BUT NOT LIMITED TO, THE IMPLIED WARRANTIES OF MERCHANTABILITY AND FITNESS FOR A PARTICULAR PURPOSE ARE DISCLAIMED. IN NO EVENT SHALL THE COPYRIGHT OWNER OR CONTRIBUTORS BE LIABLE FOR ANY DIRECT, INDIRECT, INCIDENTAL, SPECIAL, EXEMPLARY, OR CONSEQUENTIAL DAMAGES (INCLUDING, BUT NOT LIMITED TO, PROCUREMENT OF SUBSTITUTE GOODS OR SERVICES; LOSS OF USE, DATA, OR PROFITS; OR BUSINESS INTERRUPTION) HOWEVER CAUSED AND ON ANY THEORY OF LIABILITY, WHETHER IN CONTRACT, STRICT LIABILITY, OR TORT (INCLUDING NEGLIGENCE OR OTHERWISE) ARISING IN ANY WAY OUT OF THE USE OF THIS SOFTWARE, EVEN IF ADVISED OF THE POSSIBILITY OF SUCH DAMAGE.

-Developer shall make the terms specified in this paragraph 9.6.4. of EULA a part of the Developer's Application in the form of separate text files. The Developer's Application may not be distributed to the End User without these separate text files containing the following terms:  
 Expat, Release 2.0.1 Copyright © 1998, 1999, 2000 Thai Open Source Software Center Ltd and Clark Cooper

Copyright © 2001, 2002, 2003, 2004, 2005, 2006 Expat maintainers. Permission is hereby granted, free of charge, to any person obtaining a copy of this software and associated documentation files (the "Software"), to deal in the Software without restriction, including without limitation the rights to use, copy, modify, merge, publish, distribute, sublicense, and/or sell copies of the Software, and to permit persons to whom the Software is furnished to do so, subject to the following conditions: The above copyright notice and this permission notice shall be included in all copies or substantial portions of the Software. THE SOFTWARE IS PROVIDED "AS IS", WITHOUT WARRANTY OF ANY KIND, EXPRESS OR IMPLIED, INCLUDING BUT NOT LIMITED TO THE WARRANTIES OF MERCHANTABILITY, FITNESS FOR A PARTICULAR PURPOSE AND NONINFRINGEMENT. IN NO EVENT SHALL THE AUTHORS OR COPYRIGHT HOLDERS BE LIABLE FOR ANY CLAIM, DAMAGES OR OTHER LIABILITY, WHETHER IN AN ACTION OF CONTRACT, TORT OR OTHERWISE, ARISING FROM, OUT OF OR IN CONNECTION WITH THE SOFTWARE OR THE USE OR OTHER DEALINGS IN THE SOFTWARE.

JasPer License Version 2.0 Copyright © 2001-2006 Michael David Adams Copyright © 1999-2000 Image Power, Inc. Copyright © 1999-2000 The University of British Columbia All rights reserved. Permission is hereby granted, free of charge, to any person (the "User") obtaining a copy of this software and associated documentation files (the "Software"), to deal in the Software without restriction, including without limitation the rights to use, copy, modify, merge, publish, distribute, and/or sell copies of the Software, and to permit persons to whom the Software is furnished to do so, subject to the following conditions: The above copyright notices and this permission notice (which includes the disclaimer below) shall be included in all copies or substantial portions of the Software. The name of a copyright holder shall not be used to endorse or promote products derived from the

Software without specific prior written permission. THIS DISCLAIMER OF WARRANTY CONSTITUTES AN ESSENTIAL PART OF THIS LICENSE. NO USE OF THE SOFTWARE IS AUTHORIZED HEREUNDER EXCEPT UNDER THIS DISCLAIMER. THE SOFTWARE IS PROVIDED BY THE COPYRIGHT HOLDERS "AS IS", WITHOUT WARRANTY OF ANY KIND, EXPRESS OR IMPLIED, INCLUDING BUT NOT LIMITED TO THE WARRANTIES OF MERCHANTABILITY, FITNESS FOR A PARTICULAR PURPOSE AND NONINFRINGEMENT OF THIRD PARTY RIGHTS. IN NO EVENT SHALL THE COPYRIGHT HOLDERS BE LIABLE FOR ANY CLAIM, OR ANY SPECIAL INDIRECT OR CONSEQUENTIAL DAMAGES, OR ANY DAMAGES WHATSOEVER RESULTING FROM LOSS OF USE, DATA OR PROFITS, WHETHER IN AN ACTION OF CONTRACT, NEGLIGENCE OR OTHER TORTIOUS ACTION, ARISING OUT OF OR IN CONNECTION WITH THE USE OR PERFORMANCE OF THIS SOFTWARE. NO ASSURANCES ARE PROVIDED BY THE COPYRIGHT HOLDERS THAT THE SOFTWARE DOES NOT INFRINGE THE PATENT OR OTHER INTELLECTUAL PROPERTY RIGHTS OF ANY OTHER ENTITY. EACH COPYRIGHT HOLDER DISCLAIMS ANY LIABILITY TO THE USER FOR CLAIMS BROUGHT BY ANY OTHER ENTITY BASED ON INFRINGEMENT OF INTELLECTUAL PROPERTY RIGHTS OR OTHERWISE. AS A CONDITION TO EXERCISING THE RIGHTS GRANTED HEREUNDER, EACH USER HEREBY ASSUMES SOLE RESPONSIBILITY TO SECURE ANY OTHER INTELLECTUAL PROPERTY RIGHTS NEEDED, IF ANY. THE SOFTWARE IS NOT FAULT-TOLERANT AND IS NOT INTENDED FOR USE IN MISSION-CRITICAL SYSTEMS, SUCH AS THOSE USED IN THE OPERATION OF NUCLEAR FACILITIES, AIRCRAFT NAVIGATION OR COMMUNICATION SYSTEMS, AIR TRAFFIC CONTROL SYSTEMS, DIRECT LIFE SUPPORT MACHINES, OR WEAPONS SYSTEMS, IN WHICH THE FAILURE OF THE SOFTWARE OR SYSTEM COULD LEAD DIRECTLY TO DEATH, PERSONAL INJURY, OR SEVERE PHYSICAL OR ENVIRONMENTAL DAMAGE ("HIGH RISK ACTIVITIES"). THE COPYRIGHT HOLDERS SPECIFICALLY DISCLAIM ANY EXPRESS OR IMPLIED WARRANTY OF FITNESS FOR HIGH RISK ACTIVITIES."

Expat, Release 2.0.1 Copyright © 1998, 1999, 2000 Thai Open Source Software Center Ltd and Clark Cooper

### **Kakadu Software**

Copyright © 2017 Kakadu Software Pty Ltd. All rights reserved.  
 Portions of this software are copyright © 2017 Kakadu Software Pty Ltd. All rights reserved.

### **HDPPhotoDPK**

The Software contains redistributable parts of Microsoft Technologies.  
 © Microsoft Corporation. All rights reserved.  
 Microsoft Technologies are subject to United States export laws and regulations. You must comply with all domestic and international export laws and regulations that apply to the software. These laws include restrictions on destinations, end users and end use. For additional information, see [www.microsoft.com/exporting](http://www.microsoft.com/exporting).  
 DISCLAIMER OF WARRANTY. MICROSOFT TECHNOLOGIES ARE LICENSED "AS-IS." YOU BEAR THE RISK OF USING THEM. MICROSOFT GIVES NO EXPRESS WARRANTIES, GUARANTEES OR CONDITIONS. YOU MAY HAVE ADDITIONAL CONSUMER RIGHTS OR STATUTORY GUARANTEES UNDER YOUR LOCAL LAWS WHICH THIS AGREEMENT CANNOT CHANGE. TO THE EXTENT PERMITTED UNDER YOUR LOCAL LAWS, MICROSOFT EXCLUDES THE IMPLIED WARRANTIES OF MERCHANTABILITY, FITNESS FOR A PARTICULAR PURPOSE AND NON-INFRINGEMENT.

### **OpenSSL**

Copyright (c) 1998-2017 The OpenSSL Project. All rights reserved

This product includes cryptographic software written by Eric Young (eay@cryptsoft.com). This product includes software written by Tim Hudson (tjh@cryptsoft.com).

Copyright (C) 1995-1998 Eric Young (eay@cryptsoft.com)

OpenSSL License

-----

```
/*
=====
=
* Copyright (c) 1998-2017 The OpenSSL Project. All rights reserved.
*
* Redistribution and use in source and binary forms, with or without
* modification, are permitted provided that the following conditions
* are met:
*
* 1. Redistributions of source code must retain the above copyright
* notice, this list of conditions and the following disclaimer.
*
* 2. Redistributions in binary form must reproduce the above copyright
* notice, this list of conditions and the following disclaimer in
* the documentation and/or other materials provided with the
* distribution.
*
* 3. All advertising materials mentioning features or use of this
* software must display the following acknowledgment:
* "This product includes software developed by the OpenSSL Project
* for use in the OpenSSL Toolkit. (http://www.openssl.org/)"
*
* 4. The names "OpenSSL Toolkit" and "OpenSSL Project" must not be used to
* endorse or promote products derived from this software without
* prior written permission. For written permission, please contact
* openssl-core@openssl.org.
*
* 5. Products derived from this software may not be called "OpenSSL"
* nor may "OpenSSL" appear in their names without prior written
* permission of the OpenSSL Project.
*
* 6. Redistributions of any form whatsoever must retain the following
* acknowledgment:
* "This product includes software developed by the OpenSSL Project
* for use in the OpenSSL Toolkit (http://www.openssl.org/)"
*
* THIS SOFTWARE IS PROVIDED BY THE OpenSSL PROJECT ``AS IS'' AND ANY
* EXPRESSED OR IMPLIED WARRANTIES, INCLUDING, BUT NOT LIMITED TO, THE
* IMPLIED WARRANTIES OF MERCHANTABILITY AND FITNESS FOR A PARTICULAR
* PURPOSE ARE DISCLAIMED. IN NO EVENT SHALL THE OpenSSL PROJECT OR
* ITS CONTRIBUTORS BE LIABLE FOR ANY DIRECT, INDIRECT, INCIDENTAL,
* SPECIAL, EXEMPLARY, OR CONSEQUENTIAL DAMAGES (INCLUDING, BUT
* NOT LIMITED TO, PROCUREMENT OF SUBSTITUTE GOODS OR SERVICES;
* LOSS OF USE, DATA, OR PROFITS; OR BUSINESS INTERRUPTION)
```



\* HOWEVER CAUSED AND ON ANY THEORY OF LIABILITY, WHETHER IN CONTRACT,  
\* STRICT LIABILITY, OR TORT (INCLUDING NEGLIGENCE OR OTHERWISE)  
\* ARISING IN ANY WAY OUT OF THE USE OF THIS SOFTWARE, EVEN IF ADVISED  
\* OF THE POSSIBILITY OF SUCH DAMAGE.

\*

=====

=

\*

\* This product includes cryptographic software written by Eric Young  
\* (eay@cryptsoft.com). This product includes software written by Tim  
\* Hudson (tjh@cryptsoft.com).

\*

\*/

### Original SSLeay License

-----

/\* Copyright (C) 1995-1998 Eric Young (eay@cryptsoft.com)

\* All rights reserved.

\*

\* This package is an SSL implementation written  
\* by Eric Young (eay@cryptsoft.com).  
\* The implementation was written so as to conform with Netscapes SSL.

\*

\* This library is free for commercial and non-commercial use as long as  
\* the following conditions are aheared to. The following conditions  
\* apply to all code found in this distribution, be it the RC4, RSA,  
\* lhash, DES, etc., code; not just the SSL code. The SSL documentation  
\* included with this distribution is covered by the same copyright terms  
\* except that the holder is Tim Hudson (tjh@cryptsoft.com).

\*

\* Copyright remains Eric Young's, and as such any Copyright notices in  
\* the code are not to be removed.  
\* If this package is used in a product, Eric Young should be given attribution  
\* as the author of the parts of the library used.

\* This can be in the form of a textual message at program startup or  
\* in documentation (online or textual) provided with the package.

\*

\* Redistribution and use in source and binary forms, with or without  
\* modification, are permitted provided that the following conditions  
\* are met:

- \* 1. Redistributions of source code must retain the copyright  
\* notice, this list of conditions and the following disclaimer.
- \* 2. Redistributions in binary form must reproduce the above copyright  
\* notice, this list of conditions and the following disclaimer in the  
\* documentation and/or other materials provided with the distribution.
- \* 3. All advertising materials mentioning features or use of this software  
\* must display the following acknowledgement:  
\* "This product includes cryptographic software written by  
\* Eric Young (eay@cryptsoft.com)"  
\* The word 'cryptographic' can be left out if the rouines from the library

- \* being used are not cryptographic related :-).
- \* 4. If you include any Windows specific code (or a derivative thereof) from
- \* the apps directory (application code) you must include an acknowledgement:
- \* "This product includes software written by Tim Hudson (tjh@cryptsoft.com)"
- \*
- \* THIS SOFTWARE IS PROVIDED BY ERIC YOUNG ``AS IS" AND
- \* ANY EXPRESS OR IMPLIED WARRANTIES, INCLUDING, BUT NOT LIMITED TO, THE
- \* IMPLIED WARRANTIES OF MERCHANTABILITY AND FITNESS FOR A PARTICULAR PURPOSE
- \* ARE DISCLAIMED. IN NO EVENT SHALL THE AUTHOR OR CONTRIBUTORS BE LIABLE
- \* FOR ANY DIRECT, INDIRECT, INCIDENTAL, SPECIAL, EXEMPLARY, OR CONSEQUENTIAL
- \* DAMAGES (INCLUDING, BUT NOT LIMITED TO, PROCUREMENT OF SUBSTITUTE GOODS
- \* OR SERVICES; LOSS OF USE, DATA, OR PROFITS; OR BUSINESS INTERRUPTION)
- \* HOWEVER CAUSED AND ON ANY THEORY OF LIABILITY, WHETHER IN CONTRACT, STRICT
- \* LIABILITY, OR TORT (INCLUDING NEGLIGENCE OR OTHERWISE) ARISING IN ANY WAY
- \* OUT OF THE USE OF THIS SOFTWARE, EVEN IF ADVISED OF THE POSSIBILITY OF
- \* SUCH DAMAGE.
- \*
- \* The licence and distribution terms for any publically available version or
- \* derivative of this code cannot be changed. i.e. this code cannot simply be
- \* copied and put under another distribution licence
- \* [including the GNU Public Licence.]
- \*/

### **TWAIN Toolkit, TWAIN header**

Whereas the ABBYY SDK incorporates TWAIN toolkit, the Developer agrees to be bound by the following provisions and to include them in (i) the header or similar file in Application and (ii) prominently in its documentation:

The TWAIN Toolkit is distributed as is. The developer and distributors of the TWAIN Toolkit expressly disclaim all implied, express or statutory warranties including, without limitation, the implied warranties of merchantability, noninfringement of third party rights and fitness for a particular purpose. Neither the developers nor the distributors will be liable for damages, whether direct, indirect, special, incidental, or consequential, as a result of the reproduction, modification, distribution or other use of the TWAIN Toolkit.

### **PDF-XChange**

PDF-XChange Standard (c) 2001-2013 by Tracker Software Products Ltd.

ABBYY grants You a non-exclusive right to use PDF- XChange incorporated into the SOFTWARE under the terms of this EULA.

You may make one backup copy of PDF- XChange incorporated into the SOFTWARE, provided the backup copy is not installed or used on any computer.

Intellectual Property Rights. PDF-XChange incorporated into the SOFTWARE is owned by Tracker Software Products Ltd and its suppliers, and its structure, organization and code are the valuable trade secrets of Tracker Software Products Ltd and its suppliers PDF- XChange is also protected by United States Copyright Law and International Treaty provisions. You may not copy the PDF- XChange Software incorporated into the SOFTWARE, except as provided in this EULA.

Any copies that You are permitted to make pursuant to this EULA must contain the same copyright and other proprietary notices that appear on or in the SOFTWARE. You agree not to modify, adapt,

translate, reverse engineer, decompile, disassemble or otherwise attempt to discover the source code of PDF- XChange incorporated into the SOFTWARE.

Except as stated above, this EULA does not grant You any intellectual property rights in PDF-XChange.

**Export Rules.** You agree that PDF-XChange incorporated into the SOFTWARE will not be shipped, transferred or exported into any country or used in any manner prohibited by the United States Export Administration Act or any other export laws, restrictions or regulations (collectively the "Export Laws"). In addition, if PDF-XChange incorporated into the SOFTWARE is identified as export controlled items under the Export Laws, You represent and warrant that You are not a citizen, or otherwise located within, an embargoed nation and that You are not otherwise prohibited under the Export Laws from receiving PDF- XChange incorporated into the SOFTWARE.

All rights to use PDF-XChange incorporated into the SOFTWARE are granted on condition that such rights are forfeited if You fail to comply with the terms of this EULA.

**Trademarks.** PDF-XChange Drivers are either registered trademarks or trademarks of Tracker Software Products Ltd in the United Kingdom, Canada and/or other countries.

### **Microsoft Universal CRT Library**

The technologies of Microsoft Corporation or their parts (hereinafter referred to as the "Microsoft Technologies") listed hereof are used in the SOFTWARE. The Microsoft Technologies are distributed under the Microsoft Software License Terms accompanying the Microsoft Technologies.

Technologies of Microsoft Corporation used in the SOFTWARE:

- Microsoft Universal CRT Library.

© Microsoft Corporation. All rights reserved. Microsoft is either registered trademark or trademark of Microsoft Corporation in the United States and/or other countries.

The Microsoft Technologies are licensed, not sold. This EULA only gives You some rights to use the Microsoft Technologies. Microsoft reserves all other rights. Unless applicable law gives You more rights despite this limitation, You may use the Microsoft Technologies only as expressly permitted in the Microsoft Software License Terms and in this EULA. In doing so, You must comply with any technical limitations in the Microsoft Technologies that only allow You to use it in certain ways. You may not:

- \* Except for the Microsoft .NET Framework, you must obtain Microsoft's prior written approval to disclose to a third party the results of any benchmark test of the Microsoft Technologies.
- \*work around any technical limitations in the Microsoft Technologies;
- \*reverse engineer, decompile or disassemble the Microsoft Technologies, except and only to the extent that applicable law expressly permits, despite this limitation;
- \* make more copies of the Microsoft Technologies than specified in this EULA or allowed by applicable law, despite this limitation;
- \* publish the Microsoft Technologies for others to copy;
- \* rent, lease or lend the Microsoft Technologies;
- \* transfer the Microsoft Technologies or this agreement to any third party other than as expressly permitted thereunder.
- \* use the Microsoft Technologies for commercial software hosting services.

**Export restrictions.** The Microsoft Technologies are subject to United States export laws and regulations. You must comply with all domestic and international export laws and regulations that apply to the Microsoft Technologies. These laws include restrictions on destinations, end users and end use. For additional information, see [www.microsoft.com/exporting](http://www.microsoft.com/exporting).

**google-diff-match-patch**

Google Inc.

Whereas the ABBYY Software incorporates this component: You agree to be bound by Google's T&C as follows:

"TERMS AND CONDITIONS FOR USE, REPRODUCTION, AND DISTRIBUTION

1. Definitions.

"License" shall mean the terms and conditions for use, reproduction, and distribution as defined by Sections 1 through 9 of this document.

"Licensor" shall mean the copyright owner or entity authorized by the copyright owner that is granting the License.

"Legal Entity" shall mean the union of the acting entity and all other entities that control, are controlled by, or are under common control with that entity. For the purposes of this definition, "control" means (i) the power, direct or indirect, to cause the direction or management of such entity, whether by contract or otherwise, or (ii) ownership of fifty percent (50%) or more of the outstanding shares, or (iii) beneficial ownership of such entity.

"You" (or "Your") shall mean an individual or Legal Entity exercising permissions granted by this License.

"Source" form shall mean the preferred form for making modifications, including but not limited to software source code, documentation source, and configuration files.

"Object" form shall mean any form resulting from mechanical transformation or translation of a Source form, including but not limited to compiled object code, generated documentation, and conversions to other media types.

"Work" shall mean the work of authorship, whether in Source or Object form, made available under the License, as indicated by a copyright notice that is included in or attached to the work (an example is provided in the Appendix below).

"Derivative Works" shall mean any work, whether in Source or Object form, that is based on (or derived from) the Work and for which the editorial revisions, annotations, elaborations, or other modifications represent, as a whole, an original work of authorship. For the purposes of this License, Derivative Works shall not include works that remain separable from, or merely link (or bind by name) to the interfaces of, the Work and Derivative Works thereof.

"Contribution" shall mean any work of authorship, including the original version of the Work and any modifications or additions to that Work or Derivative Works thereof, that is intentionally submitted to Licensor for inclusion in the Work by the copyright owner or by an individual or Legal Entity authorized to submit on behalf of the copyright owner. For the purposes of this definition, "submitted" means any form of electronic, verbal, or written communication sent to the Licensor or its representatives, including but not limited to communication on electronic mailing lists, source code control systems, and issue tracking systems that are managed by, or on behalf of, the Licensor for the purpose of discussing and improving the Work, but excluding communication that is conspicuously marked or otherwise designated in writing by the copyright owner as "Not a Contribution."

"Contributor" shall mean Licensor and any individual or Legal Entity on behalf of whom a Contribution has been received by Licensor and subsequently incorporated within the Work.

2. Grant of Copyright License. Subject to the terms and conditions of this License, each Contributor hereby grants to You a perpetual, worldwide, non-exclusive, no-charge, royalty-free, irrevocable copyright license to reproduce, prepare Derivative Works of, publicly display, publicly perform, sublicense, and distribute the Work and such Derivative Works in Source or Object form.

3. Grant of Patent License. Subject to the terms and conditions of this License, each Contributor hereby grants to You a perpetual, worldwide, non-exclusive, no-charge, royalty-free, irrevocable (except as stated in this section) patent license to make, have made, use, offer to sell, sell, import, and otherwise transfer the Work, where such license applies only to those patent claims licensable by such Contributor that are necessarily infringed by their Contribution(s) alone or by combination of their Contribution(s) with the Work to which such Contribution(s) was submitted. If You institute patent litigation against any entity (including a cross-claim or counterclaim in a lawsuit) alleging that the Work or a Contribution incorporated within the Work constitutes direct or contributory patent infringement, then any patent licenses granted to You under this License for that Work shall terminate as of the date such litigation is filed.

4. Redistribution. You may reproduce and distribute copies of the Work or Derivative Works thereof in any medium, with or without modifications, and in Source or Object form, provided that You meet the following conditions:

You must give any other recipients of the Work or Derivative Works a copy of this License; and  
 You must cause any modified files to carry prominent notices stating that You changed the files; and  
 You must retain, in the Source form of any Derivative Works that You distribute, all copyright, patent, trademark, and attribution notices from the Source form of the Work, excluding those notices that do not pertain to any part of the Derivative Works; and

If the Work includes a "NOTICE" text file as part of its distribution, then any Derivative Works that You distribute must include a readable copy of the attribution notices contained within such NOTICE file, excluding those notices that do not pertain to any part of the Derivative Works, in at least one of the following places: within a NOTICE text file distributed as part of the Derivative Works; within the Source form or documentation, if provided along with the Derivative Works; or, within a display generated by the Derivative Works, if and wherever such third-party notices normally appear. The contents of the NOTICE file are for informational purposes only and do not modify the License. You may add Your own attribution notices within Derivative Works that You distribute, alongside or as an addendum to the NOTICE text from the Work, provided that such additional attribution notices cannot be construed as modifying the License.

You may add Your own copyright statement to Your modifications and may provide additional or different license terms and conditions for use, reproduction, or distribution of Your modifications, or for any such Derivative Works as a whole, provided Your use, reproduction, and distribution of the Work otherwise complies with the conditions stated in this License.

5. Submission of Contributions. Unless You explicitly state otherwise, any Contribution intentionally submitted for inclusion in the Work by You to the Licensor shall be under the terms and conditions of this License, without any additional terms or conditions. Notwithstanding the above, nothing herein shall supersede or modify the terms of any separate license agreement you may have executed with Licensor regarding such Contributions.

6. Trademarks. This License does not grant permission to use the trade names, trademarks, service marks, or product names of the Licensor, except as required for reasonable and customary use in describing the origin of the Work and reproducing the content of the NOTICE file.

7. Disclaimer of Warranty. Unless required by applicable law or agreed to in writing, Licensor provides the Work (and each Contributor provides its Contributions) on an "AS IS" BASIS, WITHOUT WARRANTIES OR CONDITIONS OF ANY KIND, either express or implied, including, without limitation, any warranties or conditions of TITLE, NON-INFRINGEMENT, MERCHANTABILITY, or FITNESS FOR A PARTICULAR PURPOSE. You are solely responsible for determining the appropriateness of using or redistributing the Work and assume any risks associated with Your exercise of permissions under this License.

8. Limitation of Liability. In no event and under no legal theory, whether in tort (including negligence), contract, or otherwise, unless required by applicable law (such as deliberate and grossly negligent acts) or agreed to in writing, shall any Contributor be liable to You for damages, including any direct, indirect, special, incidental, or consequential damages of any character arising as a result of this License or out of the use or inability to use the Work (including but not limited to damages for loss of goodwill, work stoppage, computer failure or malfunction, or any and all other commercial damages or losses), even if such Contributor has been advised of the possibility of such damages.

9. Accepting Warranty or Additional Liability. While redistributing the Work or Derivative Works thereof, You may choose to offer, and charge a fee for, acceptance of support, warranty, indemnity, or other liability obligations and/or rights consistent with this License. However, in accepting such obligations, You may act only on Your own behalf and on Your sole responsibility, not on behalf of any other Contributor, and only if You agree to indemnify, defend, and hold each Contributor harmless for any liability incurred by, or claims asserted against, such Contributor by reason of your accepting any such warranty or additional liability.

## mapifolders

Portions of software contain mapifolders. Copyright Microsoft. Whereas the ABBYY Software incorporates MICROSOFT Outlook 2010: MAPI Header Files or its components (hereinafter referred to as the "Microsoft Technologies"), You agree to be bound by the following Microsoft Software License Terms (the full text may be found at <http://www.microsoft.com/en-us/download/details.aspx?displaylang=en&id=12905>):

The Microsoft Technologies or its components are licensed, not sold. This agreement only gives you some rights to use the Microsoft Technologies or its components. Microsoft reserves all other rights. Unless applicable law gives you more rights despite this limitation, you may use the Microsoft Technologies or its components only as expressly permitted in the Microsoft Software License Terms. In doing so, you must comply with any technical limitations in the Microsoft Technologies or its components that only allow you to use it in certain ways. You may not

- \* alter any copyright, trademark or patent notice in the Microsoft Technologies or its components;
- \* use Microsoft's trademarks in Software names or in a way that suggests your Software comes from or is endorsed by Microsoft;
- \* distribute the Microsoft Technologies to run on a platform other than the Windows platform
- \* include the Microsoft Technologies or its components in malicious, deceptive or unlawful programs;
- \* modify or distribute the source code of the Microsoft Technologies or its components so that any part of it becomes subject to an Excluded License. An Excluded License is one that requires, as a condition of use, modification or distribution, that
  - \* the code be disclosed or distributed in source code form; or
  - \* others have the right to modify it.

- \* work around any technical limitations in the Microsoft Technologies;
- \* reverse engineer, decompile or disassemble the Microsoft Technologies, except and only to the extent that applicable law expressly permits, despite this limitation;
- \* make more copies of the Microsoft Technologies than specified in this Agreement or allowed by applicable law, despite this limitation;
- \* publish the Microsoft Technologies or its components for others to copy;
- \* rent, lease or lend the Microsoft Technologies its components;
- \* use the Microsoft Technologies for commercial software hosting services.
- \* transfer the Microsoft Technologies or its components to any third party other than as expressly permitted by this Agreement.

EXPORT RESTRICTIONS. The Microsoft Technologies or its components are subject to United States export laws and regulations. You must comply with all domestic and international export laws and regulations that apply to the Microsoft Technologies or its components. These laws include restrictions on destinations, end users and end use. For additional information, see [www.microsoft.com/exporting](http://www.microsoft.com/exporting)".

**ABBYY FineReader** © 2021 ABBYY Development Inc. ABBYY, FineReader and ABBYY FineReader are either registered trademarks or trademarks of ABBYY Development Inc. and/or its affiliates. These designations can also be logos, product or company names (or part of any of the above) of ABBYY Development Inc. and/or its affiliates and may not be used without consent of their respective owners. For more information, please visit [www.abbyy.com](http://www.abbyy.com).

If you have additional questions, contact your local ABBYY representative listed under [www.abbyy.com/contacts](http://www.abbyy.com/contacts).